

NSW CUSTODY STATISTICS

March 2023



YOUTH DETENTION POPULATION

180

in March 2022

215

in March 2023

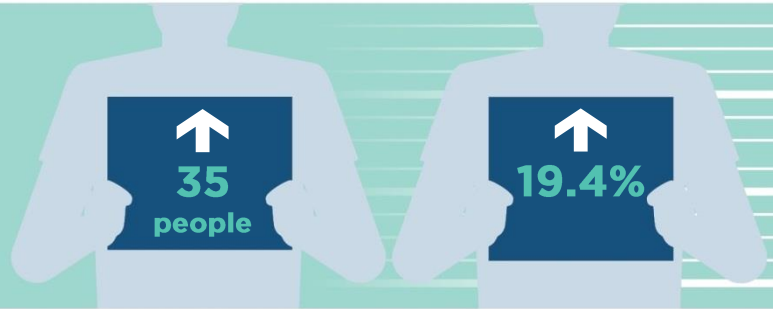

CUSTODY STATUS

Between March 2022 and March 2023

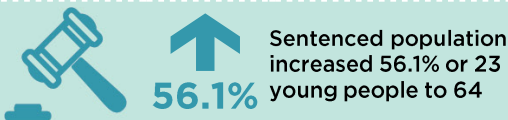

GENDER

Between March 2022 and March 2023



ABORIGINAL OVER-REPRESENTATION



Between March 2022 and March 2023

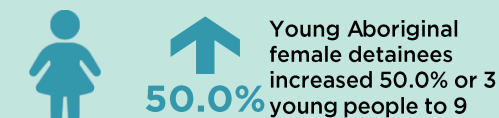

QUARTERLY TRENDS

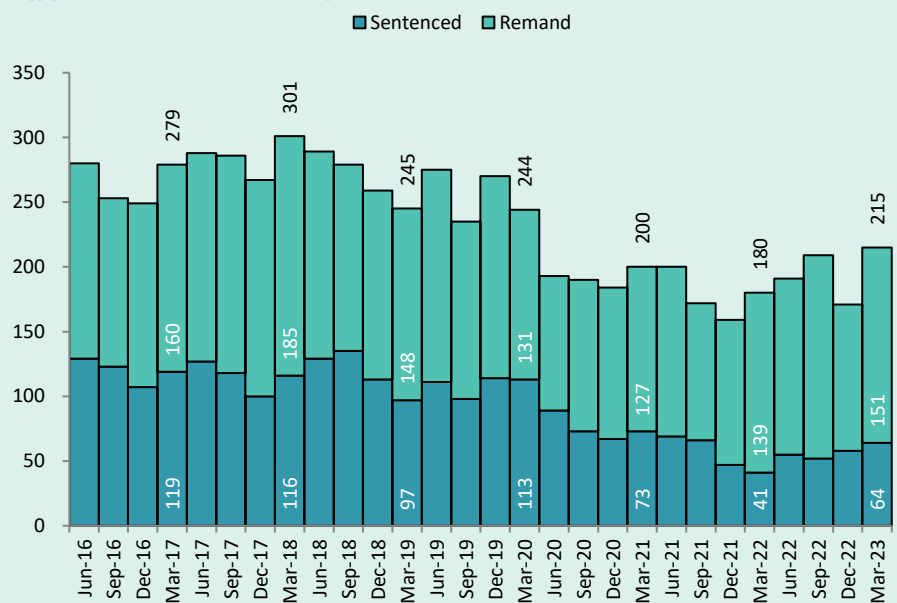

CHANGE IN YOUTH CUSTODY BY OFFENCE

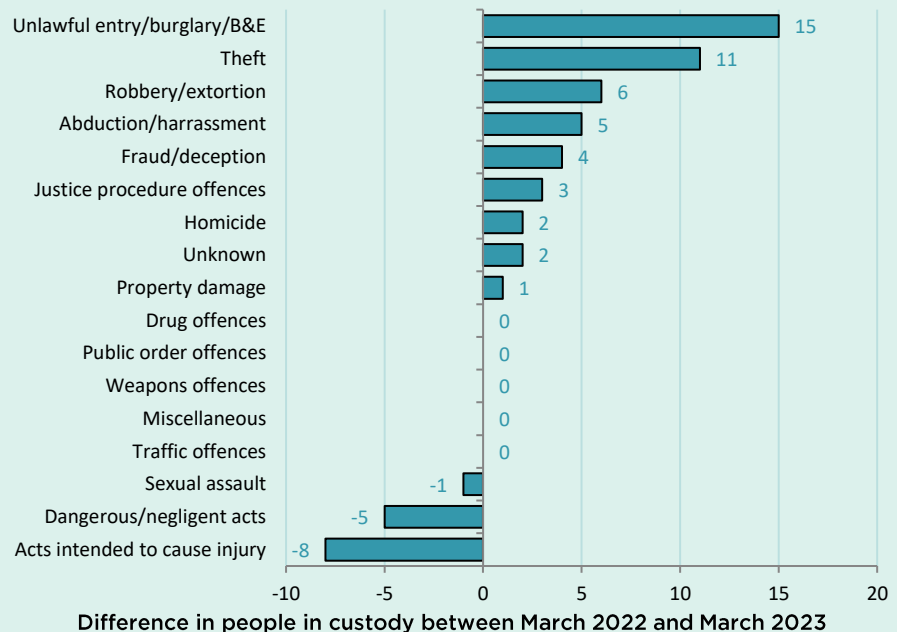

NSW CUSTODY STATISTICS

March 2023

PRISON POPULATION

12,352

in March 2022

12,555

in March 2023

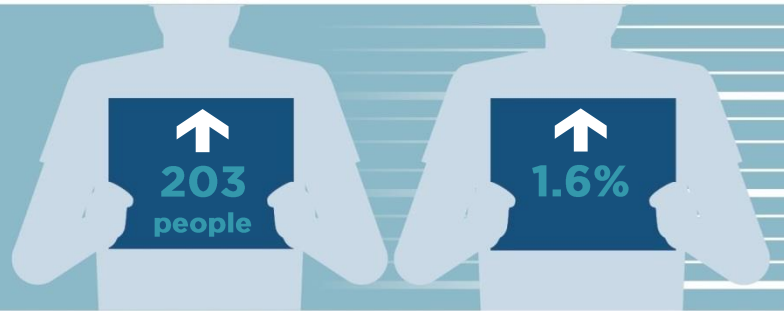

LEGAL STATUS

Between March 2022 and March 2023



GENDER

Between March 2022 and March 2023

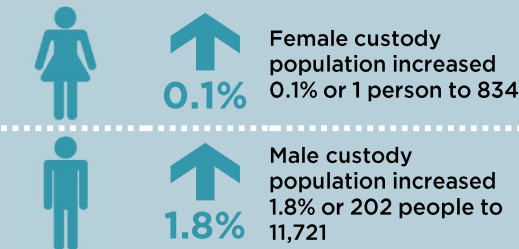

ABORIGINAL OVER-REPRESENTATION*

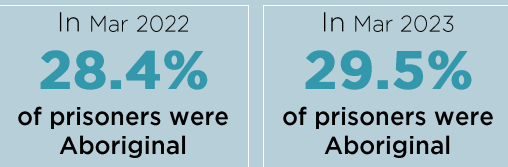

Between March 2022 and March 2023



*Due to delays in identification of Aboriginal status the number of Aboriginal persons in adult custody is potentially undercounted by up to 2% in more recent months.

QUARTERLY TRENDS

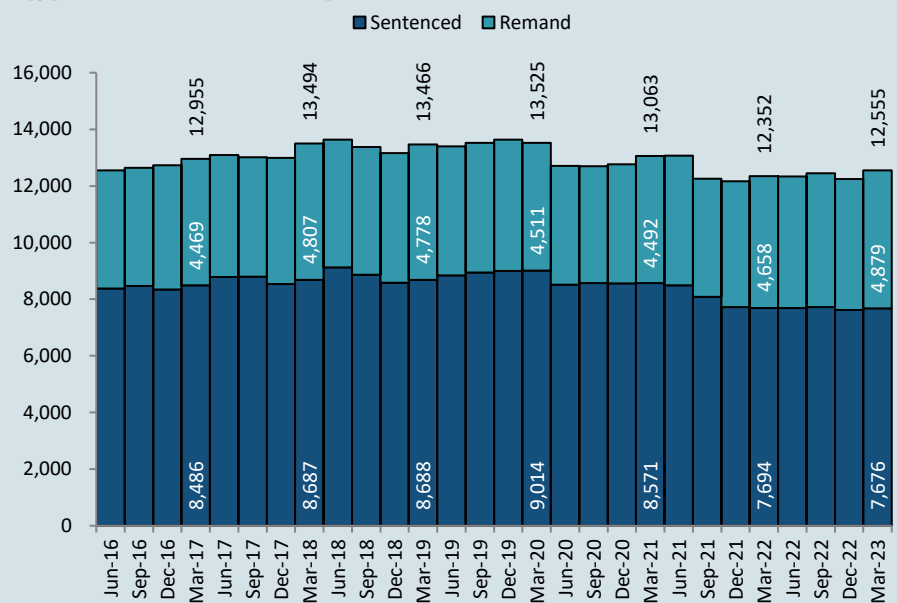

CHANGE IN PRISON NUMBERS BY OFFENCE

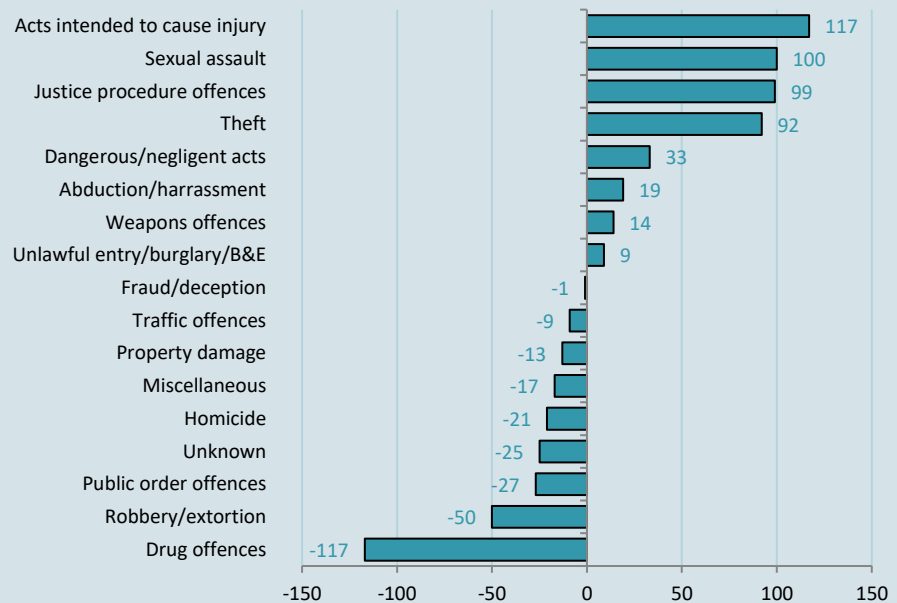

Difference in people in custody between March 2022 and March 2023