

NEW SOUTH WALES RECORDED CRIME STATISTICS

**Quarterly Update
March 2019**

**NSW
Statistical Areas
and
Local Government Areas**

NSW Bureau of Crime Statistics and Research

ACKNOWLEDGEMENTS

The production of this report was greatly assisted by officers within the NSW Police Force. Special thanks are due to officers in Business and Technology Services and in Corporate Information, Executive Support Group. The following officers of the NSW Bureau of Crime Statistics and Research contributed significantly to the production of this report. Thanks to Darren Kwok for processing the data contained in the report, Derek Goh for preparing the report and Jessie Holmes for reviews and presentation improvements.

2019

Published by the NSW Bureau of Crime Statistics and Research
Department of Justice
Level 1
Henry Deane Building
20 Lee St
Sydney NSW 2000
Australia

Phone: + 61 (2) 8346 1100
Fax: + 61 (2) 8364 1298
Email: bcsr@justice.nsw.gov.au
Website: www.bocsar.nsw.gov.au
ISSN: 1035-9044

This report is available in pdf format on our website and may be provided in alternative formats. Please contact the Bureau on 8346 1100 or email us at bcsr@justice.nsw.gov.au.

INTRODUCTION

This report presents data on crime reported to, or detected by, the NSW Police Force from January 1995 to March 2019, with a focus on the statistical trends for the 24 months ending March 2019. The data were extracted from the Computerised Operational Policing System (COPS) of the NSW Police Force in May 2019.

The report includes an overview of trends in the most recent two-year period for major offence categories, firstly for NSW and then across NSW regions broken down to the Local Government Area (LGA) level. At the State level, for the latest 24-month period, three major offence categories have been trending upwards: murder (up 39.6%), domestic violence related assault (up 6.0%) and indecent assault, act of indecency and other sexual offences (up 5.8%). None of the 17 major offence categories were trending downwards.

The NSW graphs for rates of violent and property offences are on page 9 of the report. For violent offences using the 12-month moving average (light grey line) we can see a downward path from 2004, which has stabilised over the last 5 years but then increased over the last 2 years. The trend tests shown in Table 1.1 indicate that for the latest 24-month period, six NSW Statistical Areas have significant upward trends in violent crime: Greater Sydney (up 2.2%), Far West and Orana (up 12.6%), Mid North Coast (up 2.5%), Murray (up 13.0%), Richmond-Tweed (up 4.2%) and Riverina (up 1.8%). Only one NSW Statistical Area had a significant downward trend in violent crime: New England and North West (down 3.1%).

The property offences graph using the 6-month moving average (light grey line) indicates a strong downward path from 2000 to 2010, after which there are further declines but at a slower rate. Table 1.1 showing trend tests on the levels of property offences indicates a significant decrease over the last 5 years for NSW. For the latest 24-month period, two NSW Statistical Areas have significant upward trends in property crime: Mid North Coast (up 9.1%) and Southern Highlands and Shoalhaven (up 9.1%). No NSW Statistical Areas have significant downward trends in property crime in the latest 24-month period.

Jackie Fitzgerald

June 2019

© State of New South Wales through the Department of Justice NSW 2017. You may copy, distribute, display, download and otherwise freely deal with this work for any purpose, provided that you attribute the Department of Justice NSW as the owner. However, you must obtain permission if you wish to (a) charge others for access to the work (other than at cost), (b) include the work in advertising or a product for sale, or (c) modify the work.

CONTENTS

| | | |
|-------------------|--|-----------------|
| | ACKNOWLEDGEMENTS | 2 |
| | INTRODUCTION | 3 |
| SECTION 1: | OVERVIEW OF TRENDS IN VIOLENT AND PROPERTY CRIME | . . . 7 |
| Figure 1.1 | NSW long-term trend in violent crime | . . . 9 |
| Figure 1.2 | NSW long-term trend in property crime | . . . 9 |
| Table 1.1 | Trends in violent and property offences, over the 60 months to March 2019, NSW Statistical Areas (SAs) and NSW | . . . 10 |
| Table 1.2 | Trends in violent and property offences, over the 60 months to March 2019, NSW Statistical Areas (SAs) and NSW | . . . 11 |
| Table 1.3 | Trends in violent and property offences, over the 60 months to March 2019, NSW Local Government Areas (LGAs) | . . . 12 |
| SECTION 2: | OVERVIEW OF TRENDS IN RECORDED CRIME, BY OFFENCE TYPE | . . . 15 |
| Table 2.1 | Trends in recorded criminal incidents for major offences, over the 60 months to March 2019, NSW | . . . 16 |
| Table 2.2 | Periodic trends in recorded criminal incidents for major offences over the 60 months to March 2019, NSW | . . . 17 |
| Table 2.3 | Number and trends in recorded criminal incidents for 62 offences, over the 24 months to March 2019, NSW | . . . 18 |
| Table 2.4 | Number and outcome of 24-month trend for major offences, NSW Local Government Areas (LGAs), all reports 2009 to March 2019 | 19 |
| Figure 2.1A | Number of NSW LGAs with significant upward trends for major offences in the 24-month periods to March 2018 and March 2019 | . . . 20 |
| Figure 2.1B | Number of NSW LGAs with significant downward trends for major offences in the 24-month periods to March 2018 and March 2019 | . . . 20 |
| SECTION 3: | TRENDS, RATE COMPARISONS AND RECORDED CRIMINAL INCIDENTS FOR MAJOR OFFENCES, NSW REGIONS AND LGAS | . . . 21 |
| Table 3.1A | Trends in recorded criminal incidents for major offences, over the 24 months to March 2019, NSW SAs | . . . 22 |
| Table 3.1B | Ratio to NSW rate of recorded criminal incidents per 100,000 population for major offences, over the 12 months to March 2019, NSW SAs | . . . 22 |
| Table 3.1C | Number of recorded criminal incidents for major offences, over the 12 months to March 2019, NSW SAs | . . . 23 |
| Table 3.1D | Number of recorded criminal incidents for major offences, over the 12 months to March 2018, NSW SAs | . . . 23 |
| Table 3.2A | Trends in recorded criminal incidents for major offences, over the 24 months to March 2019, Greater Sydney SAs | . . . 24 |
| Table 3.2B | Ratio to NSW rate of recorded criminal incidents per 100,000 population for major offences, over the 12 months to March 2019, Greater Sydney SAs | . . . 24 |
| Table 3.2C | Number of recorded criminal incidents for major offences, over the 12 months to March 2019, Greater Sydney SAs | . . . 25 |
| Table 3.2D | Number of recorded criminal incidents for major offences, over the 12 months to March 2018, Greater Sydney SAs | . . . 25 |

| | | |
|-------------------|---|-----------------|
| SECTION 3: | TRENDS, RATE COMPARISONS AND RECORDED CRIMINAL INCIDENTS FOR MAJOR OFFENCES, NSW REGIONS AND LGAS <i>continued</i> | |
| Table 3.3A | Trends in recorded criminal incidents for major offences, over the 24 months to March 2019, NSW LGAs | . . . 26 |
| Table 3.3B | Ratio to NSW rate of recorded criminal incidents per 100,000 population for major offences, over the 12 months to March 2019, NSW LGAs | . . . 28 |
| Table 3.3C | Number of recorded criminal incidents for major offences, over the 12 months to March 2019, NSW LGAs | . . . 30 |
| Table 3.3D | Number of recorded criminal incidents for major offences, over the 12 months to March 2018, NSW LGAs | . . . 32 |
| SECTION 4: | METHODS OF PROCEEDINGS AGAINST ALLEGED OFFENDERS | . . . 35 |
| Figure 4.1 | Trends in referral methods for alleged offenders proceeded against to court over the 24 months to March 2019, NSW | 36 |
| Table 4.1 | Number, percentage and trend in alleged offenders proceeded against by NSW Police by method of legal proceedings over the 24 months to March 2019, NSW | . . . 37 |
| Table 4.2 | Number, percentage and trend in alleged offenders proceeded against to court by NSW Police for major offences over the 24 months to March 2019, NSW | 38 |
| SECTION 5: | CLEARED CRIMINAL INCIDENTS AND WHETHER LEGAL PROCEEDINGS COMMENCED FOR SELECTED OFFENCES | . . . 39 |
| Table 5.1 | Number of recorded criminal incidents for selected offences by whether legal proceedings commenced in 30 days of reporting over the 24 months to February 2019, NSW | . . . 40 |
| Table 5.2 | Number of recorded criminal incidents for selected offences by whether legal proceedings commenced in 90 days of reporting over the 24 months to December 2018, NSW | 41 |
| Figure 5.1 | Percentage of recorded criminal incidents for selected offences where legal proceedings commenced within 30 and 90 days, over the 12 months to December 2018, NSW | . . . 42 |
| APPENDICES | | 43 |
| | APPENDIX 1: TRENDS IN RECORDED CRIMINAL INCIDENTS IN NSW | . . . 44 |
| | APPENDIX 2: DEFINITIONS AND EXPLANATORY NOTES | . . . 45 |
| | APPENDIX 3: BOCSAR OFFENCES MAPPED TO POLICE INCIDENT CATEGORY | . . . 48 |
| | APPENDIX 4: NSW & GREATER SYDNEY STATISTICAL AREA MAPS | . . . 55 |
| | APPENDIX 5: LGAS IN GREATER SYDNEY STATISTICAL AREAS | . . . 57 |
| | APPENDIX 5: LGAS IN NSW REGIONAL STATISTICAL AREAS | . . . 58 |

SECTION 1:

**OVERVIEW OF TRENDS
IN VIOLENT AND PROPERTY CRIME**

FIGURE 1.1: NSW LONG-TERM TREND IN VIOLENT OFFENCES*

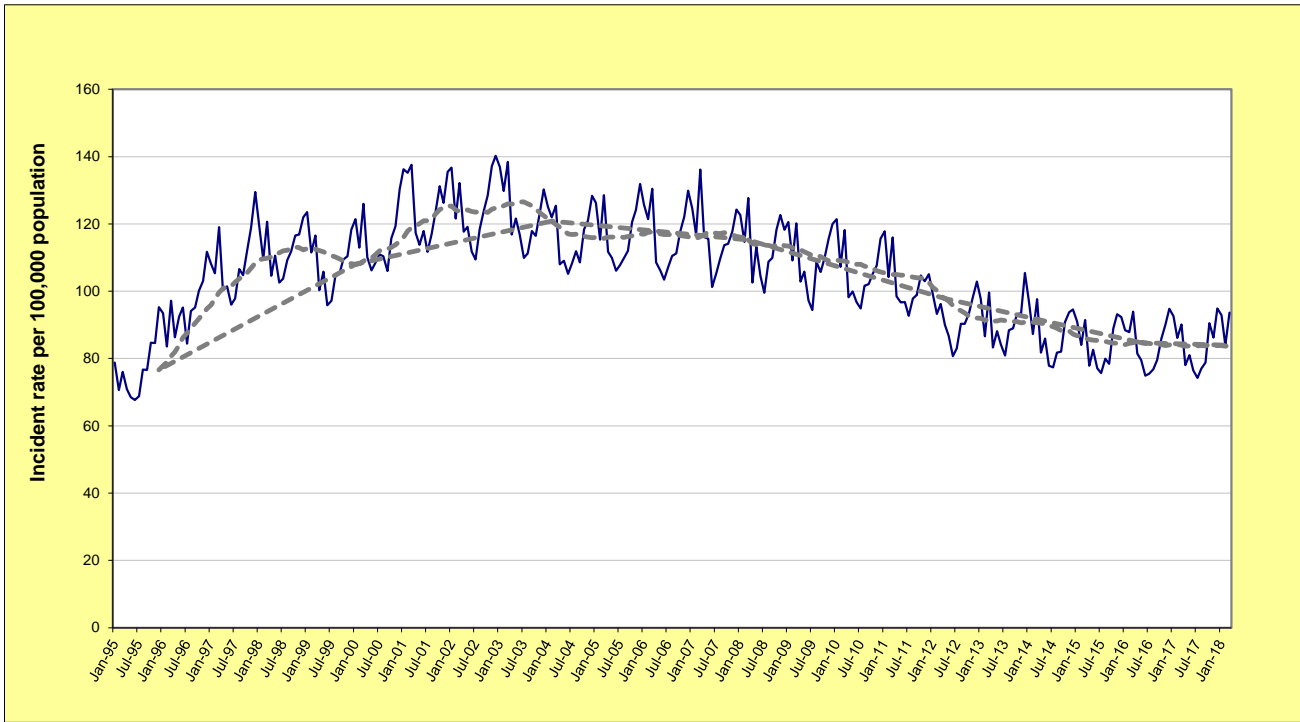
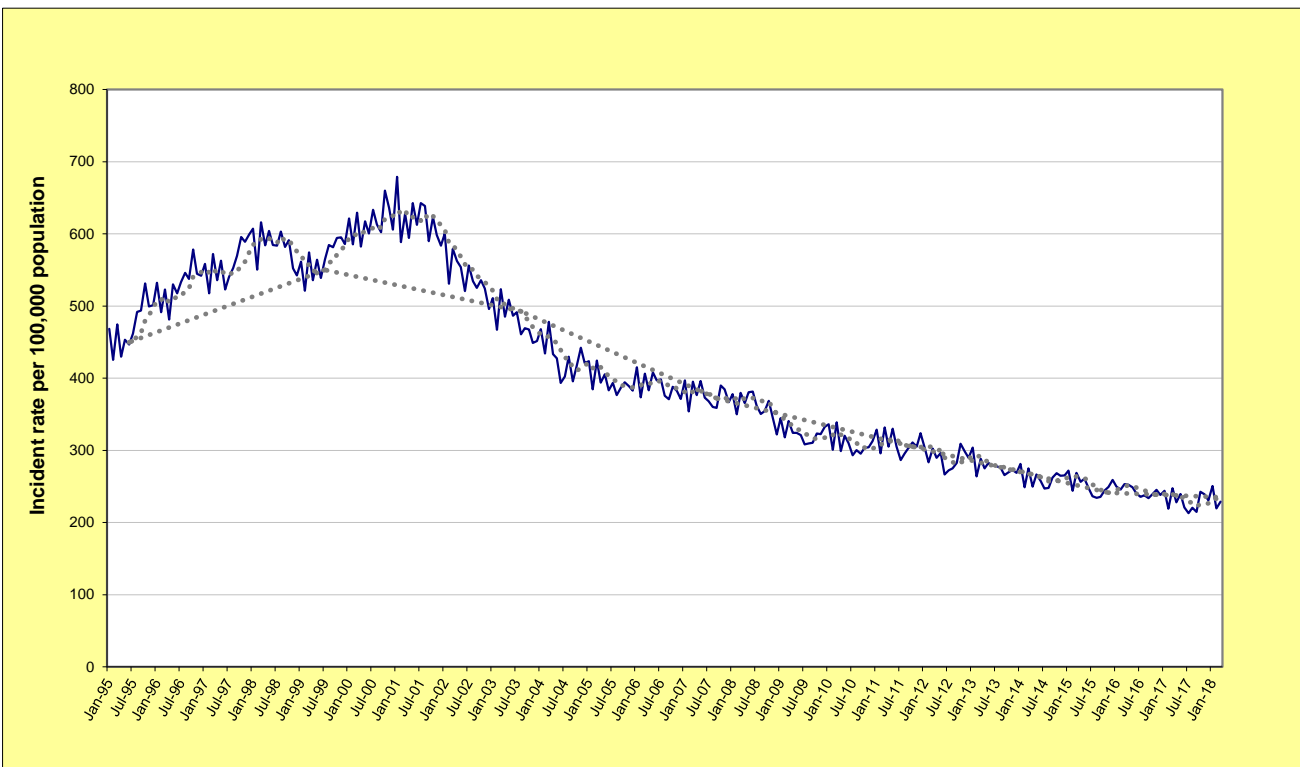

FIGURE 1.2: NSW LONG-TERM TREND IN PROPERTY OFFENCES**



* **Violent offences** include: murder, attempted murder, manslaughter, assault - domestic violence related, assault - non-domestic violence related, assault police, robbery without a weapon, robbery with a firearm, robbery with a weapon not a firearm, sexual assault and indecent assault / act of indecency / other sexual offences.

** **Property offences** include: break and enter dwelling, break and enter non-dwelling, motor vehicle theft, steal from motor vehicle, steal from retail store, steal from dwelling, steal from person, stock theft, other theft and fraud.

For further explanation of **violent offences** and **property offences**, see page 44, Note [7].

**TABLE 1.1: TRENDS[^] IN RECORDED CRIMINAL INCIDENTS, VIOLENT AND PROPERTY OFFENCES
OVER THE 60 MONTHS TO MARCH 2019, NSW STATISTICAL AREAS (SAs) AND NSW**

| NSW Statistical Area | Violent Offences* | | | Property Offences** | | |
|-----------------------------------|--|--|--------------------------------|--|--|--------------------------------|
| | Annual percentage change over the last 24 months | Average annual percentage change over the last 60 months | Ratio [#] to NSW rate | Annual percentage change over the last 24 months | Average annual percentage change over the last 60 months | Ratio [#] to NSW rate |
| Greater Sydney | 2.2% | 1.2% | 0.9 | Stable | -3.5% | 0.9 |
| Capital Region | Stable | Stable | 0.9 | Stable | Stable | 0.8 |
| Central West | Stable | Stable | 1.4 | Stable | -5.3% | 1.1 |
| Coffs Harbour - Grafton | Stable | Stable | 1.3 | Stable | 3.3% | 1.2 |
| Far West and Orana | 12.6% | Stable | 2.7 | Stable | Stable | 2.0 |
| Hunter Valley excluding Newcastle | Stable | 3.3% | 1.2 | Stable | Stable | 1.2 |
| Illawarra | Stable | -3.3% | 0.8 | Stable | -3.0% | 0.9 |
| Mid North Coast | 2.5% | Stable | 1.2 | 9.1% | 2.8% | 1.2 |
| Murray | 13.0% | Stable | 1.2 | Stable | 2.3% | 1.2 |
| New England and North West | -3.1% | Stable | 1.6 | Stable | Stable | 1.4 |
| Newcastle and Lake Macquarie | Stable | Stable | 1.1 | Stable | 2.5% | 1.4 |
| Richmond - Tweed | 4.2% | Stable | 1.1 | Stable | Stable | 1.0 |
| Riverina | 1.8% | 2.9% | 1.4 | Stable | Stable | 1.3 |
| Southern Highlands and Shoalhaven | Stable | Stable | 0.9 | 9.1% | -4.3% | 0.8 |
| NSW | 1.8% | Stable | 1.0 | Stable | -2.2% | 1.0 |

[^] For further explanation of trend results, see page 44, Notes [5] and [6].

* **Violent offences** include: murder, assault - domestic violence related, assault - non-domestic violence related, assault police, robbery without a weapon, robbery with a firearm, robbery with a weapon not a firearm, sexual assault and indecent assault / act of indecency / other sexual offences.

** **Property offences** include: break and enter dwelling, break and enter non-dwelling, motor vehicle theft, steal from motor vehicle, steal from retail store, steal from dwelling, steal from person, stock theft, other theft and fraud.

For further explanation of violent offences and property offences, see page 44, Note [7].

For further explanation of rate calculation populations and the ratio to NSW rate, see page 44, Footnote 2 and Note [8].

**TABLE 1.2: TRENDS[^] IN RECORDED CRIMINAL INCIDENTS, VIOLENT AND PROPERTY OFFENCES
OVER THE 60 MONTHS TO MARCH 2019, GREATER SYDNEY STATISTICAL AREAS (SAs)**

| Greater Sydney Statistical Area | Violent Offences* | | | Property Offences** | | |
|---------------------------------|--|--|--------------------------------|--|--|--------------------------------|
| | Annual percentage change over the last 24 months | Average annual percentage change over the last 60 months | Ratio [#] to NSW rate | Annual percentage change over the last 24 months | Average annual percentage change over the last 60 months | Ratio [#] to NSW rate |
| Baulkham Hills and Hawkesbury | Stable | Stable | 0.4 | Stable | -2.9% | 0.5 |
| Blacktown | 5.8% | 2.9% | 1.4 | Stable | 2.2% | 1.3 |
| Central Coast | Stable | 2.5% | 1.2 | Stable | Stable | 1.0 |
| City and Inner South | Stable | 1.5% | 1.9 | Stable | -6.2% | 2.0 |
| Eastern Suburbs | Stable | 3.3% | 0.7 | Stable | -4.5% | 0.8 |
| Inner South West | Stable | Stable | 0.7 | Stable | -7.1% | 0.7 |
| Inner West | Stable | Stable | 0.5 | Stable | -6.0% | 0.8 |
| North Sydney and Hornsby | Stable | 3.0% | 0.4 | Stable | -3.0% | 0.6 |
| Northern Beaches | 16.0% | Stable | 0.5 | Stable | Stable | 0.6 |
| Outer South West | 5.1% | Stable | 1.0 | Stable | -2.9% | 0.8 |
| Outer West and Blue Mountains | Stable | Stable | 1.2 | Stable | Stable | 1.1 |
| Parramatta | Stable | Stable | 0.9 | Stable | -3.4% | 1.0 |
| Ryde | 13.2% | 7.2% | 0.5 | Stable | Stable | 0.7 |
| South West | 4.3% | Stable | 0.9 | Stable | -4.0% | 0.9 |
| Sutherland | Stable | 2.8% | 0.6 | -13.7% | -5.7% | 0.5 |

[^] For further explanation of trend results, see page 44, Notes [5] and [6].

* **Violent offences** include: murder, assault - domestic violence related, assault - non-domestic violence related, assault police, robbery without a weapon, robbery with a firearm, robbery with a weapon not a firearm, sexual assault and indecent assault / act of indecency / other sexual offences.

** **Property offences** include: break and enter dwelling, break and enter non-dwelling, motor vehicle theft, steal from motor vehicle, steal from retail store, steal from dwelling, steal from person, stock theft, other theft and fraud.

For further explanation of violent offences and property offences, see page 44, Note [7].

[#] For further explanation of rate calculation populations and the ratio to NSW rate, see page 44, Footnote 2 and Note [8].

TABLE 1.3: TRENDS^a IN RECORDED CRIMINAL INCIDENTS, VIOLENT AND PROPERTY OFFENCES, OVER THE 60 MONTHS TO MARCH 2019, NSW LOCAL GOVERNMENT AREAS (LGAs)

| NSW LGAs | Violent Offences* | | | Property Offences* | | |
|----------------------|--|--|--------------------------------|--|--|--------------------------------|
| | Annual percentage change over the last 24 months | Average annual percentage change over the last 60 months | Ratio [#] to NSW rate | Annual percentage change over the last 24 months | Average annual percentage change over the last 60 months | Ratio [#] to NSW rate |
| Albury | 12.9 | ns | 1.5 | ns | 3.5 | 1.6 |
| Armidale Regional | 7.1 | ns | 1.6 | ns | ns | 1.6 |
| Ballina | ns | ns | 0.8 | ns | 3.8 | 0.9 |
| Balranald | . | . | . | 58.1 | ns | . |
| Bathurst Regional | ns | ns | 1.4 | ns | -6.1 | 1.1 |
| Bayside | 8.2 | 6.4 | 0.8 | ns | -4.9 | 0.8 |
| Bega Valley | ns | ns | 0.7 | ns | ns | 0.6 |
| Bellingen | ns | ns | 0.8 | ns | ns | 0.8 |
| Berrigan | ns | ns | 0.7 | 48.8 | 11.1 | 0.8 |
| Blacktown | 6.1 | 2.9 | 1.4 | ns | 2.2 | 1.3 |
| Bland | ns | ns | 0.8 | ns | ns | 0.5 |
| Blayney | ns | ns | 0.9 | ns | ns | 0.8 |
| Blue Mountains | ns | ns | 0.7 | ns | ns | 0.7 |
| Bogan | ns | -16.7 | . | ns | -12.5 | . |
| Bourke | ns | ns | . | ns | -8.7 | . |
| Brewarrina | ns | -12.2 | . | ns | ns | . |
| Broken Hill | ns | 4.4 | 2.4 | ns | 8.0 | 1.8 |
| Burwood | -25.9 | ns | 0.5 | ns | -8.4 | 1.2 |
| Byron | ns | ns | 1.2 | ns | -5.4 | 1.2 |
| Cabonne | 48.6 | ns | 0.8 | ns | ns | 0.7 |
| Camden | ns | 12.5 | 0.8 | ns | ns | 0.6 |
| Campbelltown | 9.2 | ns | 1.3 | ns | -3.1 | 1.1 |
| Canada Bay | ns | ns | 0.4 | ns | -5.4 | 0.7 |
| Canterbury-Bankstown | ns | -2.2 | 0.7 | -8.1 | -7.6 | 0.7 |
| Carrathool | ns | ns | . | ns | 18.5 | . |
| Central Coast | ns | 2.5 | 1.2 | ns | ns | 1.0 |
| Central Darling | ns | ns | . | ns | -12.0 | . |
| Cessnock | ns | ns | 1.2 | ns | ns | 1.5 |
| Clarence Valley | ns | ns | 1.1 | ns | -3.1 | 1.1 |
| Cobar | ns | ns | 2.1 | ns | -17.5 | 1.0 |
| Coffs Harbour | ns | ns | 1.5 | 9.3 | 8.2 | 1.4 |
| Coolamon | ns | ns | 0.6 | ns | ns | 0.5 |
| Coonamble | ns | ns | 3.7 | ns | ns | 3.5 |
| Cootamundra-Gundagai | ns | ns | 1.3 | ns | 4.7 | 1.0 |
| Cowra | ns | ns | 1.3 | ns | ns | 1.1 |
| Cumberland | ns | ns | 0.9 | ns | -3.2 | 0.9 |
| Dubbo Regional | 27.3 | 5.4 | 2.5 | ns | ns | 2.2 |
| Dungog | ns | ns | 0.8 | ns | ns | 0.4 |
| Edward River | ns | ns | 1.2 | 37.3 | 8.4 | 1.2 |
| Eurobodalla | ns | ns | 1.1 | ns | ns | 1.0 |
| Fairfield | ns | ns | 0.8 | ns | -4.8 | 0.8 |
| Federation | ns | ns | 0.8 | ns | ns | 0.9 |
| Forbes | 31.9 | ns | 1.9 | ns | ns | 1.4 |
| Georges River | ns | ns | 0.7 | ns | -5.2 | 0.6 |
| Gilgandra | ns | ns | 1.9 | ns | -16.1 | 1.1 |
| Glen Innes Severn | ns | ns | 1.7 | ns | ns | 1.0 |
| Goulburn Mulwaree | ns | ns | 1.0 | ns | 5.0 | 0.9 |
| Greater Hume Shire | ns | ns | 0.5 | ns | ns | 0.5 |
| Griffith | ns | ns | 1.5 | ns | -8.4 | 1.3 |
| Gunnedah | ns | ns | 1.2 | 23.8 | ns | 1.4 |
| Gwydir | ns | ns | 1.0 | ns | 12.1 | 0.8 |
| Hawkesbury | ns | -3.8 | 0.9 | 9.6 | -5.7 | 0.8 |
| Hay | ns | ns | . | ns | ns | . |
| Hilltops | ns | ns | 1.3 | ns | ns | 0.8 |
| Hornsby | 30.1 | 5.3 | 0.4 | ns | ns | 0.5 |
| Hunters Hill | ns | 7.2 | 0.5 | ns | ns | 0.7 |
| Inner West | ns | ns | 0.7 | ns | -4.5 | 0.9 |
| Inverell | ns | ns | 1.8 | ns | 8.1 | 1.3 |
| Junee | 50.0 | ns | 0.9 | ns | ns | 0.6 |
| Kempsey | ns | ns | 1.7 | 25.1 | ns | 2.0 |
| Kiama | ns | -9.3 | 0.3 | ns | ns | 0.5 |
| Ku-ring-gai | 24.9 | 4.3 | 0.2 | ns | ns | 0.4 |
| Kyogle | 39.8 | 9.8 | 1.6 | ns | ns | 0.6 |
| Lachlan | ns | ns | 1.8 | ns | -14.1 | 1.2 |
| Lake Macquarie | ns | 1.3 | 0.9 | ns | ns | 1.1 |

TABLE 1.3: TRENDS[^] IN RECORDED CRIMINAL INCIDENTS, VIOLENT AND PROPERTY OFFENCES, OVER THE 60 MONTHS TO MARCH 2019, NSW LOCAL GOVERNMENT AREAS (LGAs)

| NSW LGAs | Violent Offences* | | | Property Offences* | | |
|------------------------------|--|--|--------------------------------|--|--|--------------------------------|
| | Annual percentage change over the last 24 months | Average annual percentage change over the last 60 months | Ratio [#] to NSW rate | Annual percentage change over the last 24 months | Average annual percentage change over the last 24 months | Ratio [#] to NSW rate |
| Lane Cove | ns | ns | 0.3 | ns | ns | 0.6 |
| Leeton | ns | ns | 1.4 | ns | 6.9 | 1.1 |
| Lismore | 13.3 | ns | 1.5 | ns | ns | 1.1 |
| Lithgow | ns | 5.4 | 1.4 | ns | -13.4 | 1.0 |
| Liverpool | ns | ns | 0.9 | -5.7 | -4.9 | 1.0 |
| Liverpool Plains | ns | ns | 1.1 | ns | ns | 0.7 |
| Lockhart | ns | . | 0.7 | ns | ns | 0.9 |
| Lord Howe Island | . | . | . | . | . | . |
| Maitland | 4.5 | 7.4 | 1.3 | ns | 4.7 | 1.4 |
| Mid-Coast | ns | ns | 1.1 | ns | ns | 1.2 |
| Mid-Western Regional | ns | ns | 1.3 | ns | -6.7 | 0.8 |
| Moree Plains | ns | -9.3 | 2.7 | -26.8 | ns | 3.0 |
| Mosman | ns | ns | 0.3 | ns | ns | 0.5 |
| Murray River | 54.3 | ns | 0.6 | ns | ns | 0.9 |
| Murrumbidgee | ns | ns | 1.2 | ns | ns | 0.7 |
| Muswellbrook | ns | ns | 1.5 | ns | -4.8 | 1.3 |
| Nambucca | 40.3 | 8.7 | 1.9 | 18.3 | 9.3 | 1.7 |
| Narrabri | ns | ns | 1.4 | ns | -6.6 | 1.2 |
| Narrandera | ns | 7.0 | 1.6 | -51.1 | ns | 0.9 |
| Narramine | ns | ns | 2.3 | 51.0 | ns | 2.5 |
| Newcastle | ns | ns | 1.3 | ns | 4.6 | 1.9 |
| North Sydney | ns | ns | 0.5 | -9.4 | -8.0 | 0.7 |
| Northern Beaches | 16.0 | ns | 0.5 | ns | ns | 0.6 |
| Oberon | ns | ns | 1.0 | ns | ns | 0.8 |
| Orange | ns | ns | 1.7 | 33.8 | -3.0 | 1.8 |
| Parkes | ns | ns | 1.6 | ns | -7.3 | 0.9 |
| Parramatta | 5.1 | ns | 0.9 | ns | -2.3 | 1.1 |
| Penrith | 2.2 | 2.1 | 1.3 | ns | ns | 1.2 |
| Port Macquarie-Hastings | 6.8 | ns | 0.9 | ns | ns | 0.9 |
| Port Stephens | ns | ns | 1.1 | ns | ns | 0.9 |
| Queanbeyan-Palerang Regional | ns | ns | 0.7 | ns | ns | 0.9 |
| Randwick | ns | 4.7 | 0.7 | ns | -2.5 | 0.8 |
| Richmond Valley | ns | ns | 1.5 | ns | -5.6 | 1.0 |
| Ryde | ns | 6.8 | 0.5 | -13.4 | -3.3 | 0.7 |
| Shellharbour | ns | -4.7 | 0.7 | ns | ns | 0.8 |
| Shoalhaven | ns | ns | 1.1 | ns | -4.0 | 0.9 |
| Singleton | ns | 5.4 | 1.0 | 18.5 | ns | 1.2 |
| Snowy Monaro Regional | ns | ns | 0.8 | ns | ns | 0.6 |
| Snowy Valleys | ns | ns | 1.1 | ns | 14.2 | 1.2 |
| Strathfield | ns | ns | 0.8 | ns | -7.6 | 1.0 |
| Sutherland Shire | ns | ns | 0.6 | -13.7 | -5.7 | 0.5 |
| Sydney | ns | 1.0 | 2.3 | ns | -7.0 | 2.5 |
| Tamworth Regional | 4.7 | 2.6 | 1.6 | ns | 3.7 | 1.4 |
| Temora | ns | ns | 0.9 | ns | ns | 0.7 |
| Tenterfield | ns | ns | 1.4 | 24.8 | ns | 1.1 |
| The Hills Shire | ns | ns | 0.3 | ns | ns | 0.6 |
| Tweed | 7.6 | ns | 0.8 | 7.2 | ns | 0.8 |
| Unincorporated Far West | . | . | . | . | . | . |
| Upper Hunter Shire | ns | 10.1 | 0.9 | ns | ns | 0.8 |
| Upper Lachlan Shire | ns | ns | 0.4 | ns | ns | 0.4 |
| Uralla | ns | ns | 0.7 | ns | ns | 0.5 |
| Wagga Wagga | 2.1 | 6.5 | 1.6 | ns | ns | 1.7 |
| Walcha | ns | 20.5 | 1.8 | ns | ns | 0.5 |
| Walgett | ns | ns | 4.0 | -16.7 | -6.7 | 1.8 |
| Warren | ns | ns | . | ns | ns | . |
| Warrumbungle Shire | ns | ns | 1.3 | ns | ns | 0.9 |
| Waverley | ns | 3.0 | 0.8 | ns | -4.2 | 1.1 |
| Weddin | . | . | 0.4 | ns | ns | 0.6 |
| Wentworth | ns | ns | 2.0 | -23.5 | ns | 1.0 |
| Willoughby | ns | 3.7 | 0.4 | ns | ns | 1.0 |
| Wingecarribee | ns | ns | 0.5 | ns | -5.7 | 0.5 |
| Wollondilly | ns | ns | 0.6 | ns | ns | 0.4 |
| Wollongong | ns | ns | 0.9 | ns | -3.3 | 1.0 |
| Woollahra | ns | ns | 0.5 | ns | -9.3 | 0.6 |
| Yass Valley | ns | ns | 0.6 | ns | ns | 0.4 |
| NSW | 1.8 | ns | 1.0 | ns | -2.2 | 1.0 |

[^] For further explanation of trend results, see page 44, Notes [5] and [6].

* For further explanation of violent offences and property offences, see page 44, Note [7].

[#] For further explanation of rate calculation populations and the ratio to NSW rate, see page 44, Footnote 2 and Note [8].

Sydney LGA can be considered a special case since the population used to calculate the rate is much lower than the population using the area for work and entertainment. This will be reflected in higher incident rates.

SECTION 2:
OVERVIEW OF TRENDS
IN RECORDED CRIME
BY OFFENCE TYPE
NSW

**TABLE 2.1: TRENDS[^] IN RECORDED CRIMINAL INCIDENTS FOR MAJOR OFFENCES
OVER THE 60 MONTHS TO MARCH 2019, NSW**

| <i>Offence category</i> | <i>Trend result and annual percentage change over the last 24 months</i> | <i>Trend result and average annual percentage change over the last 60 months</i> |
|--|--|--|
| Murder * | Up by 39.6% | Stable |
| Domestic violence related assault | Up by 6.0% | Stable |
| Non-domestic violence related assault | Stable | Stable |
| Sexual assault | Stable | Up by 4.7% |
| Indecent assault, act of indecency and other sexual offences | Up by 5.8% | Up by 6.0% |
| Robbery without a weapon | Stable | Down by 5.4% |
| Robbery with a firearm | Stable | Down by 10.9% |
| Robbery with a weapon not a firearm | Stable | Down by 7.1% |
| Break and enter dwelling | Stable | Down by 6.2% |
| Break and enter non-dwelling | Stable | Down by 5.7% |
| Motor vehicle theft | Stable | Down by 3.0% |
| Steal from motor vehicle | Stable | Down by 2.8% |
| Steal from retail store | Stable | Up by 5.1% |
| Steal from dwelling | Stable | Down by 4.2% |
| Steal from person | Stable | Down by 9.0% |
| Fraud | Stable | Stable |
| Malicious damage to property | Stable | Down by 3.5% |

[^] For further explanation of trend results, see page 44, Notes [5] and [6].

* For murder, the trend test is applied to the monthly number of recorded victims rather than criminal incidents.

TABLE 2.2: PERIODIC TRENDS[^] IN RECORDED CRIMINAL INCIDENTS FOR MAJOR OFFENCES, OVER THE 60 MONTHS TO MARCH 2019, NSW

| Offence category | Trend result and annual percentage change | | | | |
|--|--|----------------------------|----------------------------|----------------------------|----------------------------|
| | Apr 2013 - Mar 2015 | Apr 2014 - Mar 2016 | Apr 2015 - Mar 2017 | Apr 2016 - Mar 2018 | Apr 2017 - Mar 2019 |
| Murder * | Stable | Stable | Stable | Stable | 39.6% |
| Domestic violence related assault | Stable | Stable | Stable | Stable | 6.0% |
| Non-domestic violence related assault | Stable | Stable | 2.6% | Stable | Stable |
| Sexual assault | Stable | Stable | 4.7% | 8.8% | Stable |
| Indecent assault, act of indecency and other sexual offences | Stable | 9.7% | Stable | 7.4% | 5.8% |
| Robbery without a weapon | -17.6% | -23.0% | Stable | Stable | Stable |
| Robbery with a firearm | -17.4% | -37.6% | Stable | Stable | Stable |
| Robbery with a weapon not a firearm | -15.5% | -21.6% | -10.2% | 10.7% | Stable |
| Break and enter dwelling | Stable | Stable | Stable | Stable | Stable |
| Break and enter non-dwelling | -9.1% | -6.9% | Stable | -9.8% | Stable |
| Motor vehicle theft | Stable | Stable | Stable | Stable | Stable |
| Steal from motor vehicle | -4.4% | -5.0% | Stable | Stable | Stable |
| Steal from retail store | Stable | 8.4% | 5.7% | Stable | Stable |
| Steal from dwelling | 2.9% | Stable | Stable | Stable | Stable |
| Steal from person | -12.2% | Stable | -15.1% | Stable | Stable |
| Fraud | Stable | Stable | Stable | Stable | Stable |
| Malicious damage to property | -10.7% | Stable | Stable | Stable | Stable |

[^] For further explanation of trend results, see page 44, Notes [5] and [6].

* For murder, the trend test is applied to the monthly number of recorded victims rather than criminal incidents.

TABLE 2.3: NUMBER AND TRENDS[^] IN RECORDED CRIMINAL INCIDENTS FOR 62 OFFENCES OVER THE 24 MONTHS TO MARCH 2019, NSW

| Offence Category | | Number of recorded criminal incidents | | Trend [^] over the last 24 months | |
|---|--|---------------------------------------|----------------------------------|--|-------------------|
| | | over the 12 months to March 2018 | over the 12 months to March 2019 | Trend test result | Percentage change |
| Homicide | Murder* | 53 | 74 | Up | 39.6% |
| | Attempted murder | 17 | 20 | . | |
| | Murder accessory, conspiracy | 2 | 2 | . | |
| | Manslaughter* | 9 | 10 | . | |
| Assault | Domestic violence related assault | 28,359 | 30,063 | Up | 6.0% |
| | Non-domestic violence related assault | 32,360 | 31,413 | Stable | |
| | Assault Police | 2,355 | 2,452 | Stable | |
| Sexual offences | Sexual assault | 5,878 | 5,933 | Stable | |
| | Indecent assault, act of indecency and other sexual offences | 7,668 | 8,116 | Up | 5.8% |
| Abduction and kidnapping | | 211 | 200 | Stable | |
| Robbery | Robbery without a weapon | 1,468 | 1,514 | Stable | |
| | Robbery with a firearm | 130 | 171 | Stable | |
| | Robbery with a weapon not a firearm | 900 | 860 | Stable | |
| Blackmail and extortion | | 94 | 111 | Stable | |
| Intimidation, stalking and harassment | | 31,270 | 32,350 | Up | 3.5% |
| Other offences against the person** | | n.a. | 1,103 | n.c. | |
| Theft | Break and enter dwelling | 27,366 | 26,045 | Stable | |
| | Break and enter non-dwelling | 10,356 | 10,091 | Stable | |
| | Receiving or handling stolen goods | 7,560 | 7,924 | Stable | |
| | Motor vehicle theft | 13,001 | 13,265 | Stable | |
| | Steal from motor vehicle | 39,090 | 37,637 | Stable | |
| | Steal from retail store | 24,627 | 25,303 | Stable | |
| | Steal from dwelling | 19,359 | 18,910 | Stable | |
| | Steal from person | 4,557 | 4,160 | Stable | |
| | Stock theft | 445 | 449 | Stable | |
| | Fraud | 50,007 | 51,838 | Stable | |
| | Other theft | 27,323 | 26,688 | Stable | |
| Arson | | 5,919 | 5,092 | Down | -14.0% |
| Malicious damage to property | | 60,469 | 58,007 | Stable | |
| Drug offences | Possession and/or use of cocaine | 2,125 | 2,289 | Up | 7.7% |
| | Possession and/or use of narcotics | 975 | 1,032 | Stable | |
| | Possession and/or use of cannabis | 18,125 | 17,106 | Down | -5.6% |
| | Possession and/or use of amphetamines | 6,682 | 7,244 | Up | 8.4% |
| | Possession and/or use of ecstasy | 2,795 | 2,831 | Stable | |
| | Possession and/or use of other drugs | 4,442 | 5,217 | Up | 17.4% |
| | Dealing, trafficking in cocaine | 775 | 798 | Stable | |
| | Dealing, trafficking in narcotics | 222 | 661 | Stable | |
| | Dealing, trafficking in cannabis | 830 | 1,056 | Stable | |
| | Dealing, trafficking in amphetamines | 1,920 | 1,733 | Stable | |
| | Dealing, trafficking in ecstasy | 801 | 550 | Stable | |
| | Dealing, trafficking in other drugs | 363 | 463 | Stable | |
| | Cultivating cannabis | 1,158 | 1,241 | Stable | |
| | Manufacture drug | 72 | 61 | Stable | |
| | Importing drugs | 82 | 66 | Stable | |
| Other drug offences | 5,247 | 5,946 | Up | 13.3% | |
| Prohibited and regulated weapons offences | | 13,105 | 14,479 | Up | 10.5% |
| Disorderly conduct | Trespass | 10,011 | 9,952 | Stable | |
| | Offensive conduct | 5,069 | 4,567 | Stable | |
| | Offensive language | 3,152 | 2,625 | Down | -16.7% |
| | Criminal intent | 2,237 | 2,303 | Up | 3.0% |
| Betting and gaming offences | | 64 | 153 | Up | 139.1% |
| Liquor offences | | 11,157 | 11,395 | Stable | |
| Pornography offences | | 628 | 622 | Stable | |
| Prostitution offences | | 51 | 24 | Stable | |
| Against justice procedures | Escape custody | 161 | 174 | Stable | |
| | Breach Apprehended Violence Order | 14,974 | 16,410 | Up | 9.6% |
| | Breach bail conditions | 42,472 | 42,878 | Stable | |
| | Fail to appear | 546 | 507 | Stable | |
| | Resist or hinder officer | 6,229 | 6,053 | Stable | |
| Other offences against justice procedures | | 579 | 797 | Stable | |
| Transport regulatory offences | | 125,957 | 112,858 | Down | -10.4% |
| Other offences | | 15,556 | 14,625 | Stable | |

[^] For further explanation of trend results, see page 44, Notes [5] and [6].

* For murder and manslaughter incidents, the trend test is applied to the monthly number of recorded victims rather than criminal incidents.

** Due to classification changes, comparable figures are not available in this time period for this offence.

TABLE 2.4: NUMBER AND OUTCOME[^] OF 24-MONTH TREND TESTS FOR MAJOR OFFENCES, NSW LOCAL GOVERNMENT AREAS (LGAs), ALL REPORTS 2011 TO MARCH 2019

| Year | Final month for 24-month trend test | Number of LGAs | Number of trend tests | Stable trends (%) | Downward trends (%) | Upward trends (%) |
|-------------|--|-----------------------|------------------------------|--------------------------|----------------------------|--------------------------|
| 2011 | March | 130 | 1,250 | 86.0 | 8.2 | 5.8 |
| | June | 130 | 1,244 | 86.4 | 8.8 | 4.7 |
| | September | 130 | 1,251 | 84.9 | 11.5 | 3.6 |
| | December | 130 | 1,241 | 86.0 | 9.1 | 4.9 |
| 2012 | March | 130 | 1,250 | 86.2 | 5.7 | 8.2 |
| | June | 130 | 1,236 | 86.8 | 7.3 | 5.9 |
| | September | 130 | 1,240 | 85.9 | 9.5 | 4.6 |
| | December | 130 | 1,246 | 85.6 | 7.9 | 6.6 |
| 2013 | March | 130 | 1,238 | 85.2 | 6.9 | 7.8 |
| | June | 130 | 1,232 | 84.9 | 8.6 | 6.5 |
| | September | 130 | 1,240 | 83.5 | 11.0 | 5.6 |
| | December | 130 | 1,236 | 84.4 | 11.1 | 4.5 |
| 2014 | March | 130 | 1,228 | 84.0 | 9.9 | 6.1 |
| | June | 130 | 1,228 | 82.5 | 13.7 | 3.8 |
| | September | 130 | 1,227 | 80.0 | 17.2 | 2.9 |
| | December | 130 | 1,227 | 85.8 | 9.9 | 4.2 |
| 2015 | March | 130 | 1,224 | 86.2 | 9.0 | 4.8 |
| | June | 130 | 1,229 | 86.7 | 9.6 | 3.7 |
| | September | 130 | 1,220 | 86.2 | 10.8 | 3.0 |
| | December | 130 | 1,224 | 87.7 | 8.2 | 4.2 |
| 2016 | March | 130 | 1,225 | 85.7 | 6.3 | 8.0 |
| | June | 130 | 1,220 | 83.9 | 9.3 | 6.8 |
| | September | 130 | 1,220 | 83.1 | 11.6 | 5.2 |
| | December | 130 | 1,219 | 87.0 | 7.2 | 5.7 |
| 2017 | March | 130 | 1,225 | 88.0 | 5.6 | 6.4 |
| | June | 130 | 1,216 | 88.7 | 5.9 | 5.4 |
| | September | 130 | 1,224 | 84.6 | 11.2 | 4.2 |
| | December | 130 | 1,223 | 86.8 | 8.9 | 4.3 |
| 2018 | March | 130 | 1,223 | 87.2 | 7.0 | 5.7 |
| | June | 130 | 1,218 | 86.8 | 8.1 | 5.1 |
| | September | 130 | 1,219 | 85.9 | 10.7 | 3.4 |
| | December | 130 | 1,218 | 88.0 | 6.2 | 5.8 |
| 2019 | March | 130 | 1,216 | 86.5 | 5.0 | 8.5 |

[^] This table summarises the aggregate outcomes of statistical tests for significant upward or downward trends in the number of recorded criminal incidents in major offence categories over a 24-month period across all NSW LGAs with a population of 3,000 or more. The trend test used is Kendall's rank-order correlation test. A trend test was not performed if there were fewer than 20 incidents in either of the two years for the period in question, hence no trend tests for **murder** were calculated for this table. These tests were carried out on 17 major offence categories.

FIGURE 2.1A: NUMBER OF NSW LGAs WITH SIGNIFICANT UPWARD TRENDS[^], MAJOR OFFENCES, APR 16 TO MAR 18 and APR 17 TO MAR 19

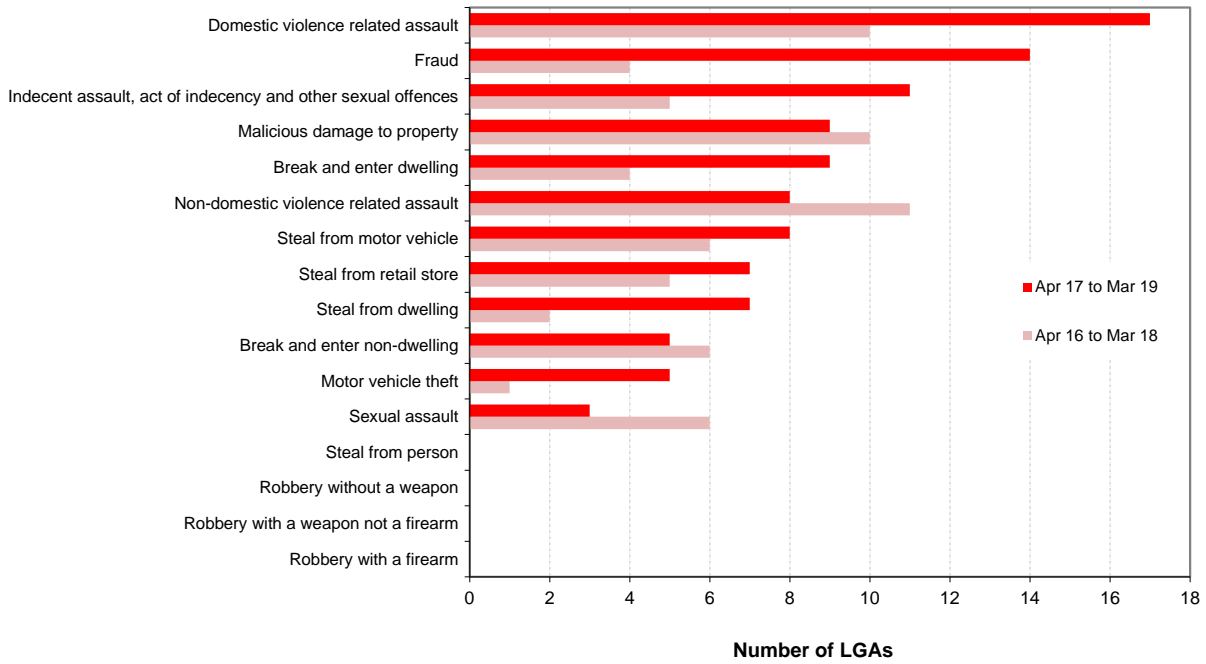
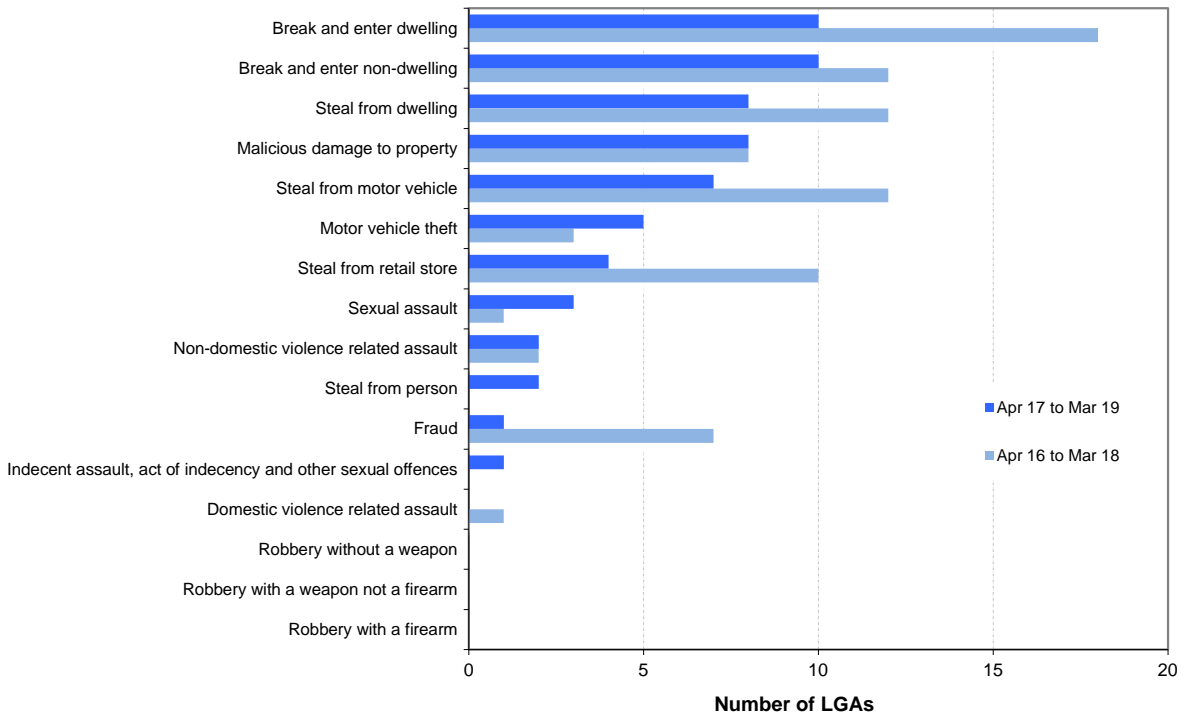

FIGURE 2.1B: NUMBER OF NSW LGAs WITH SIGNIFICANT DOWNWARD TRENDS[^], MAJOR OFFENCES, APR 16 TO MAR 18 and APR 17 TO MAR 19



[^] For further explanation of trend results, see page 44, Notes [5] and 6.

SECTION 3:

**TRENDS, RATE COMPARISONS AND
RECORDED CRIMINAL INCIDENTS
FOR MAJOR OFFENCES
NSW REGIONS AND LGAS**

TABLE 3.1A: TRENDS[^] IN RECORDED CRIMINAL INCIDENTS FOR MAJOR OFFENCES OVER THE 24 MONTHS TO MARCH 2019, NSW SAs

| NSW Statistical Area | Murder * | Domestic violence related assault | Non-domestic violence related assault | Sexual assault | Indecent assault, act of indecency and other sexual offences | Robbery without a weapon | Robbery with a firearm | Robbery with a weapon not a firearm | Break and enter dwelling | Break and enter non-dwelling | Motor vehicle theft | Steal from motor vehicle | Steal from retail store | Steal from dwelling | Steal from person | Fraud | Malicious damage to property |
|-----------------------------------|-------------|-----------------------------------|---------------------------------------|----------------|--|--------------------------|------------------------|-------------------------------------|--------------------------|------------------------------|---------------------|--------------------------|-------------------------|---------------------|-------------------|-----------|------------------------------|
| Greater Sydney | ns | 6.3 | ns | ns | 4.8 | ns | ns | ns | -8.1 | ns | ns | ns | ns | ns | ns | ns | ns |
| Capital Region | ns | ns | ns | ns | ns | ns | ns | ns | ns | ns | ns | ns | ns | ns | ns | ns | ns |
| Central West | ns | 6.5 | ns | ns | ns | ns | ns | ns | ns | ns | ns | ns | ns | ns | ns | ns | ns |
| Coffs Harbour - Grafton | ns | ns | ns | ns | ns | ns | ns | ns | ns | ns | 26.9 | 62.7 | ns | ns | ns | ns | ns |
| Far West and Orana | 26.8 | ns | ns | ns | ns | ns | ns | ns | ns | 19.7 | ns | ns | 10.5 | ns | 21.5 | ns | ns |
| Hunter Valley excluding Newcastle | ns | ns | ns | ns | ns | ns | ns | ns | ns | ns | -16.5 | 23.4 | 10.2 | ns | ns | ns | ns |
| Illawarra | 4.6 | ns | ns | ns | ns | ns | ns | ns | ns | ns | ns | ns | ns | -30.3 | 25.7 | ns | ns |
| Mid North Coast | 6.4 | ns | ns | ns | ns | ns | ns | ns | ns | ns | ns | ns | ns | ns | 30.5 | ns | ns |
| Murray | ns | ns | ns | ns | ns | ns | ns | ns | ns | ns | ns | ns | ns | ns | ns | ns | ns |
| New England and North West | 5.1 | ns | ns | ns | ns | ns | ns | ns | ns | ns | ns | ns | -16.7 | ns | ns | ns | ns |
| Newcastle and Lake Macquarie | ns | ns | ns | ns | ns | ns | ns | ns | -8.3 | ns | ns | ns | ns | ns | ns | ns | -12.1 |
| Richmond - Tweed | 22.7 | ns | ns | ns | ns | ns | ns | ns | ns | ns | ns | ns | ns | ns | ns | ns | ns |
| Riverina | ns | ns | ns | ns | 36.2 | ns | ns | ns | ns | ns | ns | ns | ns | ns | ns | 21.2 | ns |
| Southern Highlands and Shoalhaven | 23.1 | ns | -36.1 | ns | ns | ns | ns | ns | ns | ns | ns | ns | ns | ns | ns | ns | ns |
| NSW | 39.6 | 6.0 | ns | ns | 5.8 | ns | ns | ns | ns | ns | ns | ns | ns | ns | ns | ns | ns |

[^] For further explanation of **trend results**, see page 44, Notes [5] and [6].

* The trend test for Greater Sydney and NSW on the offence of murder is for the number of victims, not incidents.

TABLE 3.1B: RATIO TO NSW RATE[^] OF RECORDED CRIMINAL INCIDENTS PER 100,000 POPULATION FOR MAJOR OFFENCES OVER THE 12 MONTHS TO MARCH 2019, NSW SAs

| NSW Statistical Area | Murder * | Domestic violence related assault | Non-domestic violence related assault | Sexual assault | Indecent assault, act of indecency and other sexual offences | Robbery without a weapon | Robbery with a firearm | Robbery with a weapon not a firearm | Break and enter dwelling | Break and enter non-dwelling | Motor vehicle theft | Steal from motor vehicle | Steal from retail store | Steal from dwelling | Steal from person | Fraud | Malicious damage to property |
|-----------------------------------|------------|-----------------------------------|---------------------------------------|----------------|--|--------------------------|------------------------|-------------------------------------|--------------------------|------------------------------|---------------------|--------------------------|-------------------------|---------------------|-------------------|------------|------------------------------|
| Greater Sydney | 0.8 | 0.9 | 0.9 | 0.8 | 0.8 | 1.2 | 1.1 | 1.0 | 0.8 | 0.7 | 0.8 | 0.9 | 1.0 | 0.8 | 1.2 | 1.1 | 0.8 |
| Capital Region | 0.9 | 0.8 | 0.9 | 1.0 | 1.2 | 0.3 | 0.8 | 0.6 | 0.9 | 1.0 | 0.9 | 0.9 | 0.8 | 1.0 | 0.2 | 0.5 | 1.0 |
| Central West | 1.0 | 1.4 | 1.4 | 1.6 | 1.4 | 0.9 | 0.4 | 0.7 | 1.6 | 1.6 | 1.2 | 1.1 | 0.9 | 1.4 | 0.6 | 0.8 | 1.5 |
| Coffs Harbour - Grafton | 1.5 | 1.3 | 1.2 | 1.6 | 1.4 | 1.2 | 1.0 | 1.6 | 1.4 | 1.7 | 1.3 | 1.3 | 1.2 | 1.4 | 0.7 | 1.0 | 1.3 |
| Far West and Orana | 0.0 | 3.6 | 2.1 | 2.2 | 2.2 | 0.7 | 1.6 | 2.2 | 3.5 | 4.1 | 2.2 | 2.3 | 1.5 | 2.4 | 1.3 | 1.0 | 2.9 |
| Hunter Valley excluding Newcastle | 0.8 | 1.3 | 1.0 | 1.5 | 1.3 | 0.6 | 0.8 | 0.9 | 1.3 | 1.7 | 1.6 | 1.0 | 1.2 | 1.6 | 0.6 | 0.9 | 1.2 |
| Illawarra | 1.4 | 0.8 | 0.8 | 0.9 | 0.8 | 0.8 | 1.0 | 1.2 | 0.9 | 0.8 | 1.1 | 1.1 | 1.2 | 0.9 | 0.4 | 0.7 | 1.0 |
| Mid North Coast | 1.9 | 1.2 | 1.1 | 1.6 | 1.3 | 0.8 | 0.8 | 1.1 | 1.6 | 2.4 | 1.2 | 1.0 | 0.9 | 1.7 | 0.6 | 0.9 | 1.2 |
| Murray | 2.7 | 1.2 | 1.2 | 1.3 | 1.4 | 0.9 | 1.2 | 0.8 | 1.4 | 2.3 | 1.3 | 1.3 | 1.2 | 1.6 | 0.5 | 0.7 | 1.3 |
| New England and North West | 0.0 | 1.7 | 1.4 | 1.9 | 1.6 | 0.9 | 0.0 | 1.0 | 2.4 | 2.0 | 1.3 | 1.6 | 1.2 | 1.8 | 0.5 | 0.7 | 1.9 |
| Newcastle and Lake Macquarie | 2.6 | 1.0 | 1.2 | 1.3 | 1.2 | 0.7 | 1.5 | 1.6 | 1.4 | 1.4 | 1.8 | 1.8 | 1.4 | 1.5 | 1.0 | 1.3 | 1.4 |
| Richmond - Tweed | 1.3 | 1.1 | 1.1 | 1.3 | 1.2 | 0.6 | 0.4 | 0.7 | 1.0 | 1.2 | 1.2 | 1.1 | 0.6 | 1.2 | 0.8 | 0.7 | 1.1 |
| Riverina | 2.0 | 1.6 | 1.3 | 1.3 | 1.5 | 0.3 | 1.1 | 0.7 | 2.1 | 2.1 | 1.6 | 1.3 | 1.1 | 1.5 | 0.5 | 0.8 | 1.6 |
| Southern Highlands and Shoalhaven | 0.7 | 0.9 | 0.8 | 0.8 | 1.2 | 0.4 | 0.6 | 0.5 | 0.8 | 1.0 | 0.7 | 0.8 | 0.9 | 0.8 | 0.3 | 0.7 | 1.0 |
| NSW | 1.0 | 1.0 | 1.0 | 1.0 | 1.0 | 1.0 | 1.0 | 1.0 | 1.0 | 1.0 | 1.0 | 1.0 | 1.0 | 1.0 | 1.0 | 1.0 | 1.0 |

[^] For further explanation of **rate calculation populations** and the **ratio to NSW rate**, see page 44, Footnote 2 and Note [8].

* The rate calculations on the offence of murder is for the number of victims, not incidents.

TABLE 3.1C: NUMBER OF RECORDED CRIMINAL INCIDENTS FOR MAJOR OFFENCES, OVER THE 12 MONTHS TO MARCH 2019, NSW SAs

| <i>NSW Statistical Area</i> | Murder * | Domestic violence related assault | Non-domestic violence related assault | Sexual assault | Indecent assault, act of indecency and other sexual offences | Robbery without a weapon | Robbery with a firearm | Robbery with a weapon not a firearm | Break and enter dwelling | Break and enter non-dwelling | Motor vehicle theft | Steal from motor vehicle | Steal from retail store | Steal from dwelling | Steal from person | Fraud | Malicious damage to property |
|-----------------------------------|-----------|-----------------------------------|---------------------------------------|----------------|--|--------------------------|------------------------|-------------------------------------|--------------------------|------------------------------|---------------------|--------------------------|-------------------------|---------------------|-------------------|---------------|------------------------------|
| Greater Sydney | 39 | 16,999 | 17,718 | 3,063 | 4,378 | 1,154 | 119 | 545 | 12,843 | 4,325 | 7,088 | 21,113 | 15,940 | 9,769 | 3,264 | 36,780 | 31,085 |
| Capital Region | 2 | 676 | 779 | 173 | 269 | 12 | 4 | 15 | 709 | 291 | 324 | 927 | 553 | 535 | 18 | 746 | 1,653 |
| Central West | 2 | 1,108 | 1,154 | 257 | 314 | 36 | 2 | 17 | 1,140 | 444 | 434 | 1,139 | 594 | 689 | 66 | 1,145 | 2,349 |
| Coffs Harbour - Grafton | 2 | 676 | 671 | 168 | 201 | 32 | 3 | 25 | 627 | 311 | 307 | 840 | 519 | 481 | 50 | 919 | 1,328 |
| Far West and Orana | 0 | 1,584 | 974 | 191 | 261 | 16 | 4 | 28 | 1,351 | 612 | 432 | 1,275 | 557 | 674 | 80 | 781 | 2,493 |
| Hunter Valley excluding Newcastle | 2 | 1,381 | 1,081 | 301 | 376 | 29 | 5 | 26 | 1,169 | 585 | 752 | 1,357 | 1,024 | 1,071 | 88 | 1,549 | 2,444 |
| Illawarra | 4 | 926 | 948 | 207 | 261 | 50 | 7 | 41 | 917 | 319 | 579 | 1,601 | 1,165 | 647 | 69 | 1,500 | 2,247 |
| Mid North Coast | 4 | 1,015 | 964 | 259 | 286 | 35 | 4 | 27 | 1,191 | 673 | 460 | 1,096 | 615 | 899 | 73 | 1,229 | 1,999 |
| Murray | 3 | 530 | 578 | 117 | 167 | 21 | 3 | 10 | 570 | 346 | 252 | 757 | 450 | 448 | 31 | 542 | 1,151 |
| New England and North West | 0 | 1,230 | 1,071 | 269 | 313 | 32 | 0 | 21 | 1,498 | 487 | 409 | 1,469 | 747 | 810 | 49 | 918 | 2,545 |
| Newcastle and Lake Macquarie | 9 | 1,429 | 1,736 | 367 | 479 | 48 | 12 | 64 | 1,691 | 667 | 1,125 | 3,129 | 1,623 | 1,301 | 193 | 3,078 | 3,723 |
| Richmond - Tweed | 3 | 1,006 | 1,070 | 239 | 306 | 27 | 2 | 19 | 798 | 395 | 486 | 1,315 | 508 | 703 | 107 | 1,150 | 1,940 |
| Riverina | 3 | 956 | 808 | 161 | 256 | 10 | 4 | 13 | 1,116 | 436 | 425 | 1,000 | 549 | 583 | 43 | 811 | 1,881 |
| Southern Highlands and Shoalhaven | 1 | 543 | 493 | 94 | 195 | 12 | 2 | 8 | 425 | 198 | 191 | 618 | 459 | 300 | 28 | 670 | 1,100 |
| NSW | 74 | 30,063 | 31,413 | 5,933 | 8,116 | 1,514 | 171 | 860 | 26,045 | 10,091 | 13,265 | 37,637 | 25,303 | 18,910 | 4,160 | 51,838 | 58,007 |

* For murder the count given is for the number of victims, not incidents.

TABLE 3.1D: NUMBER OF RECORDED CRIMINAL INCIDENTS FOR MAJOR OFFENCES, OVER THE 12 MONTHS TO MARCH 2018, NSW SAs

| <i>NSW Statistical Area</i> | Murder * | Domestic violence related assault | Non-domestic violence related assault | Sexual assault | Indecent assault, act of indecency and other sexual offences | Robbery without a weapon | Robbery with a firearm | Robbery with a weapon not a firearm | Break and enter dwelling | Break and enter non-dwelling | Motor vehicle theft | Steal from motor vehicle | Steal from retail store | Steal from dwelling | Steal from person | Fraud | Malicious damage to property |
|-----------------------------------|-----------|-----------------------------------|---------------------------------------|----------------|--|--------------------------|------------------------|-------------------------------------|--------------------------|------------------------------|---------------------|--------------------------|-------------------------|---------------------|-------------------|---------------|------------------------------|
| Greater Sydney | 31 | 15,996 | 18,091 | 2,989 | 4,178 | 1,131 | 93 | 594 | 13,978 | 4,447 | 7,156 | 22,303 | 15,769 | 10,036 | 3,521 | 36,155 | 31,200 |
| Capital Region | 1 | 728 | 839 | 222 | 229 | 10 | 0 | 11 | 633 | 285 | 306 | 945 | 545 | 537 | 24 | 797 | 1,839 |
| Central West | 3 | 1,116 | 1,084 | 270 | 323 | 18 | 2 | 16 | 1,051 | 455 | 376 | 997 | 533 | 718 | 65 | 1,054 | 2,449 |
| Coffs Harbour - Grafton | 0 | 746 | 835 | 160 | 219 | 16 | 2 | 21 | 679 | 379 | 307 | 662 | 319 | 534 | 74 | 831 | 1,312 |
| Far West and Orana | 1 | 1,249 | 997 | 184 | 276 | 15 | 0 | 16 | 1,309 | 461 | 361 | 1,188 | 487 | 610 | 63 | 643 | 2,315 |
| Hunter Valley excluding Newcastle | 0 | 1,378 | 1,132 | 291 | 334 | 23 | 5 | 24 | 1,309 | 633 | 749 | 1,626 | 830 | 972 | 83 | 1,522 | 2,775 |
| Illawarra | 1 | 885 | 1,064 | 231 | 234 | 51 | 9 | 46 | 958 | 400 | 551 | 1,807 | 1,124 | 748 | 99 | 1,193 | 2,387 |
| Mid North Coast | 0 | 954 | 976 | 225 | 299 | 41 | 1 | 27 | 1,006 | 620 | 404 | 937 | 689 | 915 | 91 | 942 | 2,244 |
| Murray | 2 | 480 | 538 | 101 | 127 | 14 | 2 | 4 | 568 | 282 | 229 | 893 | 337 | 426 | 32 | 524 | 1,283 |
| New England and North West | 4 | 1,170 | 1,287 | 228 | 272 | 42 | 3 | 33 | 1,615 | 621 | 468 | 1,469 | 797 | 972 | 81 | 993 | 3,066 |
| Newcastle and Lake Macquarie | 1 | 1,481 | 1,781 | 395 | 489 | 49 | 7 | 55 | 1,676 | 727 | 1,082 | 3,372 | 1,629 | 1,299 | 233 | 3,009 | 4,235 |
| Richmond - Tweed | 3 | 820 | 1,202 | 208 | 286 | 25 | 4 | 18 | 807 | 403 | 442 | 1,188 | 532 | 695 | 121 | 1,098 | 2,046 |
| Riverina | 3 | 908 | 855 | 168 | 188 | 19 | 0 | 29 | 1,312 | 452 | 390 | 1,222 | 602 | 620 | 48 | 669 | 2,037 |
| Southern Highlands and Shoalhaven | 1 | 441 | 531 | 147 | 183 | 11 | 2 | 6 | 465 | 189 | 179 | 480 | 434 | 277 | 22 | 567 | 1,195 |
| NSW | 53 | 28,359 | 32,360 | 5,878 | 7,668 | 1,468 | 130 | 900 | 27,366 | 10,356 | 13,001 | 39,090 | 24,627 | 19,359 | 4,557 | 50,007 | 60,469 |

* For murder the count given is for the number of victims, not incidents.

TABLE 3.2A: TRENDS[^] IN RECORDED CRIMINAL INCIDENTS FOR MAJOR OFFENCES OVER THE 24 MONTHS TO MARCH 2019, GREATER SYDNEY SAs

| Greater Sydney Statistical Area | Murder * | Domestic violence related assault | Non-domestic violence related assault | Sexual assault | Indecent assault, act of indecency and other sexual offences | Robbery without a weapon | Robbery with a firearm | Robbery with a weapon not a firearm | Break and enter dwelling | Break and enter non-dwelling | Motor vehicle theft | Steal from motor vehicle | Steal from retail store | Steal from dwelling | Steal from person | Fraud | Malicious damage to property |
|---------------------------------|----------|-----------------------------------|---------------------------------------|----------------|--|--------------------------|------------------------|-------------------------------------|--------------------------|------------------------------|---------------------|--------------------------|-------------------------|---------------------|-------------------|-------|------------------------------|
| Baulkham Hills and Hawkesbury | . | ns | ns | ns | 44.7 | . | . | . | ns | 57.3 | ns | ns | ns | ns | ns | ns | ns |
| Blacktown | . | 10.7 | ns | ns | 12.5 | ns | . | ns | ns | 24.1 | ns | ns | ns | ns | -11.1 | ns | 6.6 |
| Central Coast | . | ns | ns | ns | ns | ns | . | ns | ns | ns | ns | ns | ns | ns | ns | ns | ns |
| City and Inner South | . | ns | ns | ns | ns | ns | . | ns | ns | ns | ns | 6.5 | -8.0 | ns | ns | ns | ns |
| Eastern Suburbs | . | ns | ns | ns | ns | ns | . | . | ns | ns | ns | ns | ns | ns | ns | ns | ns |
| Inner South West | . | ns | ns | ns | ns | ns | . | ns | ns | ns | ns | -13.4 | ns | ns | ns | ns | ns |
| Inner West | . | -17.5 | ns | ns | ns | ns | . | ns | -11.3 | ns | ns | ns | ns | ns | ns | ns | ns |
| North Sydney and Hornsby | . | ns | ns | ns | ns | ns | . | . | -8.7 | ns | ns | -19.2 | ns | -20.1 | ns | ns | ns |
| Northern Beaches | . | 19.4 | ns | ns | ns | ns | . | . | ns | ns | ns | ns | 25.1 | ns | ns | ns | 17.1 |
| Outer South West | . | 7.0 | ns | ns | 21.2 | ns | . | ns | ns | -16.9 | ns | 13.5 | ns | ns | ns | 13.9 | ns |
| Outer West and Blue Mountains | . | ns | ns | ns | ns | ns | . | ns | ns | 29.9 | ns | ns | ns | ns | ns | ns | ns |
| Parramatta | . | ns | 7.3 | ns | ns | ns | . | ns | ns | ns | ns | ns | ns | ns | ns | ns | ns |
| Ryde | . | ns | ns | ns | ns | . | . | . | -30.6 | ns | ns | ns | -24.2 | ns | ns | ns | -14.0 |
| South West | . | 12.7 | ns | ns | ns | ns | . | ns | -24.1 | -27.9 | ns | ns | ns | ns | ns | ns | ns |
| Sutherland | . | ns | ns | ns | 33.9 | . | . | . | -22.2 | -32.8 | ns | -28.6 | ns | ns | ns | ns | ns |

[^] For further explanation of **trend results**, see page 44, Notes [5] and [6].

TABLE 3.2B: RATIO TO NSW RATE[^] OF RECORDED CRIMINAL INCIDENTS PER 100,000 POPULATION FOR MAJOR OFFENCES OVER THE 12 MONTHS TO MARCH 2019, GREATER SYDNEY SAs

| Greater Sydney Statistical Area | Murder * | Domestic violence related assault | Non-domestic violence related assault | Sexual assault | Indecent assault, act of indecency and other sexual offences | Robbery without a weapon | Robbery with a firearm | Robbery with a weapon not a firearm | Break and enter dwelling | Break and enter non-dwelling | Motor vehicle theft | Steal from motor vehicle | Steal from retail store | Steal from dwelling | Steal from person | Fraud | Malicious damage to property |
|---------------------------------|----------|-----------------------------------|---------------------------------------|----------------|--|--------------------------|------------------------|-------------------------------------|--------------------------|------------------------------|---------------------|--------------------------|-------------------------|---------------------|-------------------|-------|------------------------------|
| Baulkham Hills and Hawkesbury | 0.4 | 0.4 | 0.3 | 0.5 | 0.5 | 0.3 | 0.2 | 0.1 | 0.6 | 0.5 | 0.5 | 0.5 | 0.4 | 0.5 | 0.3 | 0.7 | 0.4 |
| Blacktown | 0.6 | 1.6 | 1.2 | 1.1 | 1.1 | 2.3 | 1.5 | 1.9 | 1.3 | 0.9 | 1.3 | 1.6 | 1.3 | 1.1 | 1.3 | 1.5 | 1.3 |
| Central Coast | 0.3 | 1.3 | 1.1 | 1.1 | 1.2 | 0.7 | 0.8 | 0.8 | 0.9 | 0.9 | 1.2 | 1.0 | 0.9 | 0.9 | 0.8 | 1.0 | 1.2 |
| City and Inner South | 0.6 | 1.1 | 2.6 | 1.3 | 1.6 | 3.9 | 1.7 | 2.4 | 0.9 | 1.3 | 1.0 | 1.1 | 2.9 | 1.6 | 6.6 | 2.4 | 1.4 |
| Eastern Suburbs | 1.1 | 0.6 | 0.9 | 0.6 | 0.7 | 0.6 | 0.5 | 0.5 | 0.6 | 0.3 | 0.7 | 0.7 | 1.0 | 0.9 | 1.2 | 1.0 | 0.7 |
| Inner South West | 0.9 | 0.8 | 0.6 | 0.6 | 0.5 | 1.1 | 1.4 | 0.9 | 0.6 | 0.4 | 0.8 | 0.7 | 0.4 | 0.5 | 0.5 | 0.9 | 0.7 |
| Inner West | 1.0 | 0.4 | 0.6 | 0.6 | 0.6 | 1.0 | 0.6 | 0.7 | 0.7 | 0.7 | 0.6 | 0.7 | 0.7 | 0.8 | 1.0 | 1.2 | 0.6 |
| North Sydney and Hornsby | 0.2 | 0.3 | 0.4 | 0.6 | 0.6 | 0.7 | 0.3 | 0.5 | 0.6 | 0.5 | 0.3 | 0.4 | 1.0 | 0.6 | 0.6 | 0.8 | 0.5 |
| Northern Beaches | 0.4 | 0.4 | 0.6 | 0.6 | 0.6 | 0.5 | 0.5 | 0.5 | 0.4 | 0.4 | 0.5 | 0.6 | 0.7 | 0.6 | 0.4 | 0.7 | 0.7 |
| Outer South West | 0.8 | 1.3 | 0.7 | 1.2 | 1.1 | 0.8 | 2.0 | 0.9 | 0.7 | 0.6 | 0.9 | 0.9 | 1.2 | 0.8 | 0.6 | 0.8 | 0.9 |
| Outer West and Blue Mountains | 0.7 | 1.3 | 1.0 | 1.3 | 1.2 | 1.1 | 0.9 | 1.0 | 1.0 | 1.1 | 1.1 | 1.2 | 1.1 | 1.0 | 1.1 | 1.2 | 1.2 |
| Parramatta | 1.3 | 0.9 | 0.9 | 0.7 | 0.7 | 1.3 | 1.8 | 1.3 | 1.0 | 0.7 | 1.0 | 1.1 | 0.9 | 0.8 | 1.3 | 1.3 | 0.7 |
| Ryde | 2.2 | 0.5 | 0.4 | 0.4 | 0.6 | 0.5 | 0.7 | 0.5 | 0.7 | 0.6 | 0.4 | 0.6 | 0.7 | 0.5 | 0.6 | 1.0 | 0.5 |
| South West | 1.5 | 1.1 | 0.7 | 0.8 | 0.8 | 1.3 | 1.6 | 1.2 | 0.7 | 0.5 | 1.0 | 1.0 | 0.8 | 0.7 | 0.9 | 1.0 | 0.8 |
| Sutherland | 0.0 | 0.6 | 0.6 | 0.4 | 0.6 | 0.4 | 0.2 | 0.2 | 0.4 | 0.3 | 0.5 | 0.5 | 0.7 | 0.5 | 0.4 | 0.6 | 0.7 |

[^] For further explanation of **rate calculation populations** and the **ratio to NSW rate**, see page 44, Footnote 2 and Note [8].

* The rate calculations on the offence of murder is for the number of victims, not incidents.

TABLE 3.2C: NUMBER OF RECORDED CRIMINAL INCIDENTS FOR MAJOR OFFENCES, OVER THE 12 MONTHS TO MARCH 2019, GREATER SYDNEY SAs

| Greater Sydney Statistical Area | Murder * | Domestic violence related assault | Non-domestic violence related assault | Sexual assault | Indecent assault, act of indecency and other sexual offences | Robbery without a weapon | Robbery with a firearm | Robbery with a weapon not a firearm | Break and enter dwelling | Break and enter non-dwelling | Motor vehicle theft | Steal from motor vehicle | Steal from retail store | Steal from dwelling | Steal from person | Fraud | Malicious damage to property |
|---------------------------------|----------|-----------------------------------|---------------------------------------|----------------|--|--------------------------|------------------------|-------------------------------------|--------------------------|------------------------------|---------------------|--------------------------|-------------------------|---------------------|-------------------|-------|------------------------------|
| Baulkham Hills and Hawkesbury | 1 | 354 | 311 | 96 | 136 | 14 | 1 | 3 | 451 | 162 | 194 | 543 | 317 | 288 | 33 | 1,077 | 716 |
| Blacktown | 2 | 2,234 | 1,697 | 298 | 413 | 159 | 12 | 74 | 1,492 | 432 | 796 | 2,729 | 1,461 | 939 | 255 | 3,613 | 3,524 |
| Central Coast | 1 | 1,680 | 1,437 | 275 | 408 | 44 | 6 | 30 | 1,056 | 397 | 702 | 1,631 | 950 | 724 | 139 | 2,211 | 2,907 |
| City and Inner South | 2 | 1,430 | 3,648 | 339 | 589 | 265 | 13 | 91 | 1,002 | 587 | 595 | 1,844 | 3,219 | 1,358 | 1,210 | 5,451 | 3,689 |
| Eastern Suburbs | 3 | 635 | 986 | 141 | 201 | 31 | 3 | 16 | 578 | 114 | 339 | 959 | 913 | 615 | 177 | 1,920 | 1,463 |
| Inner South West | 5 | 1,949 | 1,565 | 269 | 335 | 126 | 18 | 60 | 1,195 | 343 | 823 | 2,026 | 881 | 792 | 173 | 3,658 | 2,981 |
| Inner West | 3 | 486 | 727 | 134 | 189 | 58 | 4 | 24 | 746 | 263 | 319 | 1,107 | 716 | 596 | 162 | 2,423 | 1,305 |
| North Sydney and Hornsby | 1 | 500 | 622 | 183 | 255 | 60 | 3 | 23 | 928 | 279 | 226 | 917 | 1,328 | 574 | 135 | 2,311 | 1,616 |
| Northern Beaches | 1 | 455 | 632 | 123 | 166 | 24 | 3 | 15 | 378 | 151 | 212 | 758 | 618 | 379 | 61 | 1,227 | 1,298 |
| Outer South West | 2 | 1,337 | 814 | 251 | 320 | 42 | 12 | 28 | 650 | 207 | 404 | 1,232 | 1,032 | 511 | 81 | 1,454 | 1,872 |
| Outer West and Blue Mountains | 2 | 1,597 | 1,310 | 301 | 383 | 67 | 6 | 36 | 1,096 | 439 | 585 | 1,784 | 1,117 | 802 | 187 | 2,460 | 2,870 |
| Parramatta | 6 | 1,722 | 1,786 | 250 | 341 | 121 | 19 | 70 | 1,574 | 445 | 822 | 2,536 | 1,327 | 935 | 343 | 3,992 | 2,570 |
| Ryde | 4 | 358 | 345 | 54 | 123 | 17 | 3 | 10 | 426 | 151 | 136 | 528 | 438 | 233 | 61 | 1,240 | 699 |
| South West | 6 | 1,745 | 1,295 | 276 | 373 | 108 | 15 | 59 | 980 | 277 | 743 | 1,971 | 1,125 | 729 | 198 | 2,893 | 2,414 |
| Sutherland | 0 | 517 | 543 | 73 | 146 | 18 | 1 | 6 | 291 | 78 | 192 | 548 | 498 | 294 | 49 | 850 | 1,161 |

* For murder the count given is for the number of victims, not incidents.

TABLE 3.2D: NUMBER OF RECORDED CRIMINAL INCIDENTS FOR MAJOR OFFENCES, OVER THE 12 MONTHS TO MARCH 2018, GREATER SYDNEY SAs

| Greater Sydney Statistical Area | Murder * | Domestic violence related assault | Non-domestic violence related assault | Sexual assault | Indecent assault, act of indecency and other sexual offences | Robbery without a weapon | Robbery with a firearm | Robbery with a weapon not a firearm | Break and enter dwelling | Break and enter non-dwelling | Motor vehicle theft | Steal from motor vehicle | Steal from retail store | Steal from dwelling | Steal from person | Fraud | Malicious damage to property |
|---------------------------------|----------|-----------------------------------|---------------------------------------|----------------|--|--------------------------|------------------------|-------------------------------------|--------------------------|------------------------------|---------------------|--------------------------|-------------------------|---------------------|-------------------|-------|------------------------------|
| Baulkham Hills and Hawkesbury | 0 | 341 | 364 | 96 | 94 | 10 | 1 | 4 | 442 | 103 | 164 | 643 | 327 | 280 | 34 | 999 | 665 |
| Blacktown | 5 | 2,018 | 1,713 | 285 | 367 | 141 | 9 | 85 | 1,550 | 348 | 805 | 2,943 | 1,266 | 935 | 287 | 3,477 | 3,305 |
| Central Coast | 4 | 1,622 | 1,471 | 285 | 412 | 58 | 5 | 37 | 1,051 | 385 | 678 | 1,614 | 830 | 765 | 163 | 2,239 | 3,048 |
| City and Inner South | 3 | 1,340 | 3,779 | 322 | 665 | 207 | 13 | 89 | 970 | 643 | 564 | 1,731 | 3,500 | 1,288 | 1,312 | 5,722 | 3,388 |
| Eastern Suburbs | 2 | 599 | 1,043 | 143 | 189 | 46 | 5 | 15 | 588 | 144 | 331 | 853 | 968 | 648 | 190 | 1,930 | 1,472 |
| Inner South West | 6 | 1,769 | 1,610 | 261 | 305 | 120 | 9 | 61 | 1,220 | 368 | 880 | 2,339 | 989 | 797 | 183 | 3,559 | 3,042 |
| Inner West | 1 | 589 | 740 | 121 | 181 | 62 | 3 | 39 | 841 | 244 | 359 | 1,169 | 718 | 585 | 179 | 2,362 | 1,505 |
| North Sydney and Hornsby | 1 | 456 | 670 | 157 | 247 | 38 | 2 | 17 | 1,016 | 348 | 238 | 1,135 | 1,121 | 718 | 163 | 2,137 | 1,647 |
| Northern Beaches | 1 | 381 | 576 | 104 | 122 | 24 | 1 | 8 | 450 | 188 | 219 | 917 | 494 | 437 | 91 | 1,208 | 1,108 |
| Outer South West | 2 | 1,249 | 849 | 214 | 264 | 45 | 5 | 42 | 753 | 249 | 383 | 1,085 | 936 | 498 | 80 | 1,277 | 1,964 |
| Outer West and Blue Mountains | 1 | 1,619 | 1,345 | 315 | 369 | 72 | 3 | 43 | 1,117 | 338 | 649 | 1,808 | 1,069 | 798 | 170 | 2,375 | 2,890 |
| Parramatta | 2 | 1,718 | 1,665 | 288 | 356 | 168 | 18 | 65 | 1,700 | 453 | 828 | 2,783 | 1,281 | 1,013 | 351 | 3,851 | 2,610 |
| Ryde | 0 | 272 | 323 | 77 | 122 | 10 | 4 | 7 | 614 | 136 | 132 | 533 | 578 | 283 | 65 | 1,154 | 813 |
| South West | 1 | 1,549 | 1,345 | 230 | 376 | 117 | 15 | 77 | 1,292 | 384 | 719 | 1,982 | 1,099 | 676 | 190 | 2,969 | 2,508 |
| Sutherland | 2 | 474 | 598 | 91 | 109 | 13 | 0 | 5 | 374 | 116 | 207 | 768 | 593 | 315 | 63 | 896 | 1,235 |

* For murder the count given is for the number of victims, not incidents.

**TABLE 3.3A: TRENDS* IN RECORDED CRIMINAL INCIDENTS FOR MAJOR OFFENCES
OVER THE 24 MONTHS TO MARCH 2019, NSW LGAs**

| NSW LGA | Murder* | Domestic violence related assault | Non-domestic violence related assault | Sexual assault | Indecent assault, act of indecency and other sexual offences | Robbery without a weapon | Robbery with a firearm | Robbery with a weapon not a firearm | Break and enter dwelling | Break and enter non-dwelling | Motor vehicle theft | Steal from motor vehicle | Steal from retail store | Steal from dwelling | Steal from person | Fraud | Malicious damage to property |
|------------------------------|------------|-----------------------------------|---------------------------------------|----------------|--|--------------------------|------------------------|-------------------------------------|--------------------------|------------------------------|---------------------|--------------------------|-------------------------|---------------------|-------------------|-----------|------------------------------|
| Lane Cove | . | ns | ns | . | . | . | . | . | -35.6 | ns | ns | ns | ns | ns | . | 44.7 | ns |
| Leeton | . | ns | ns | . | ns | . | . | . | ns | ns | ns | ns | . | ns | . | ns | ns |
| Lismore | . | 36.7 | ns | ns | 34.3 | . | . | . | ns | ns | ns | ns | ns | ns | . | 52.0 | -20.9 |
| Lithgow | . | ns | ns | . | ns | . | . | . | ns | ns | ns | ns | ns | ns | . | ns | ns |
| Liverpool | . | ns | ns | ns | ns | ns | . | ns | ns | -27.4 | ns | -9.7 | ns | ns | ns | ns | ns |
| Liverpool Plains | . | ns | ns | . | . | . | . | . | ns | . | . | . | . | ns | . | ns | ns |
| Lockhart | . | . | . | . | . | . | . | . | . | . | . | . | . | . | . | . | . |
| Lord Howe Island | . | . | . | . | . | . | . | . | . | . | . | . | . | . | . | . | . |
| Maitland | . | ns | ns | ns | ns | . | . | . | ns | ns | ns | -24.7 | 38.6 | ns | ns | ns | -19.5 |
| Mid-Coast | . | 1.5 | ns | ns | ns | . | . | . | ns | ns | ns | ns | ns | ns | ns | ns | ns |
| Mid-Western Regional | . | ns | 14.5 | ns | . | . | . | . | ns | ns | ns | ns | ns | ns | . | ns | ns |
| Moree Plains | . | ns | ns | ns | . | . | . | . | -37.6 | -40.5 | -39.5 | ns | ns | -36.4 | . | 45.6 | ns |
| Mosman | . | ns | ns | . | . | . | . | . | ns | . | . | ns | ns | . | . | ns | ns |
| Murray River | . | . | ns | . | . | . | . | . | 76.0 | ns | . | ns | . | ns | . | ns | ns |
| Murrumbidgee | . | ns | . | . | . | . | . | . | . | . | . | . | . | . | . | . | . |
| Muswellbrook | . | ns | ns | ns | ns | . | . | . | ns | ns | ns | -44.1 | ns | 33.9 | . | 70.0 | ns |
| Nambucca | . | ns | 65.3 | ns | ns | . | . | . | ns | ns | ns | ns | ns | . | . | 97.7 | ns |
| Narrabri | . | ns | ns | . | . | . | . | . | 103.6 | ns | ns | ns | ns | ns | . | ns | ns |
| Narrandera | . | ns | ns | . | . | . | . | . | -68.7 | . | . | ns | . | . | . | . | ns |
| Narromine | . | 25.4 | ns | . | . | . | . | . | 77.2 | ns | . | 33.3 | . | ns | . | 108.7 | ns |
| Newcastle | . | ns | ns | ns | -16.3 | ns | . | ns | ns | -11.6 | ns | ns | ns | ns | ns | ns | ns |
| North Sydney | . | ns | ns | 50.0 | ns | . | . | . | ns | ns | ns | -32.9 | ns | -28.7 | ns | ns | ns |
| Northern Beaches | . | 19.4 | ns | ns | ns | ns | . | . | ns | ns | ns | ns | 25.1 | ns | ns | ns | 17.1 |
| Oberon | . | ns | . | . | . | . | . | . | ns | . | . | . | . | . | . | . | ns |
| Orange | . | ns | ns | ns | ns | . | . | . | ns | ns | ns | 62.6 | ns | 44.6 | . | 29.1 | ns |
| Parkes | . | ns | ns | ns | ns | . | . | . | ns | -40.4 | ns | ns | ns | ns | . | ns | -22.4 |
| Parramatta | . | ns | ns | ns | ns | ns | . | ns | ns | ns | ns | ns | ns | ns | ns | ns | ns |
| Penrith | . | ns | ns | ns | ns | ns | . | ns | ns | 26.0 | -12.4 | ns | ns | ns | ns | ns | ns |
| Port Macquarie-Hastings | . | ns | ns | ns | 60.3 | . | . | . | ns | ns | ns | ns | ns | ns | . | 49.7 | ns |
| Port Stephens | . | ns | ns | ns | ns | . | . | . | ns | ns | ns | ns | ns | ns | . | ns | ns |
| Queanbeyan-Palerang Regional | . | ns | ns | ns | ns | . | . | . | ns | ns | ns | ns | ns | ns | . | ns | ns |
| Randwick | . | ns | ns | ns | 16.2 | . | . | . | ns | ns | ns | ns | ns | ns | ns | ns | ns |
| Richmond Valley | . | ns | ns | ns | ns | . | . | . | 25.5 | ns | 16.7 | 43.2 | ns | ns | . | ns | ns |
| Ryde | . | 39.2 | ns | ns | ns | . | . | . | -35.4 | ns | ns | ns | -30.1 | ns | ns | ns | ns |
| Shellharbour | . | ns | ns | ns | ns | . | . | . | 18.2 | ns | ns | ns | ns | ns | . | 20.0 | ns |
| Shoalhaven | . | 28.2 | ns | -40.4 | ns | . | . | . | ns | ns | ns | ns | ns | 19.6 | . | ns | ns |
| Singleton | . | ns | ns | ns | ns | . | . | . | ns | ns | ns | ns | ns | 61.3 | . | ns | 33.1 |
| Snowy Monaro Regional | . | ns | ns | . | . | . | . | . | ns | . | . | ns | . | ns | . | -27.6 | ns |
| Snowy Valleys | . | ns | ns | . | ns | . | . | . | -41.9 | ns | ns | ns | ns | . | . | ns | ns |
| Strathfield | . | ns | ns | . | 38.5 | . | . | . | -29.5 | ns | ns | ns | ns | ns | ns | ns | ns |
| Sutherland Shire | . | ns | ns | ns | 33.9 | . | . | . | -22.2 | -32.8 | ns | -28.3 | ns | ns | ns | ns | ns |
| Sydney | . | ns | ns | ns | ns | ns | . | ns | ns | ns | ns | 7.0 | -10.0 | ns | ns | ns | 11.1 |
| Tamworth Regional | . | 21.1 | ns | 44.1 | ns | . | . | . | ns | ns | ns | ns | ns | ns | . | ns | ns |
| Temora | . | . | ns | . | . | . | . | . | . | . | . | . | . | . | . | . | ns |
| Tenterfield | . | 45.9 | ns | . | . | . | . | . | 64.0 | . | . | . | . | ns | . | . | ns |
| The Hills Shire | . | ns | ns | ns | 50.9 | . | . | . | ns | ns | ns | ns | ns | ns | ns | ns | ns |
| Tweed | . | 16.6 | ns | ns | ns | . | . | . | ns | ns | ns | ns | ns | ns | ns | ns | ns |
| Unincorporated Far West | . | . | . | . | . | . | . | . | . | . | . | . | . | . | . | . | . |
| Upper Hunter Shire | . | 87.1 | ns | . | . | . | . | . | ns | ns | ns | ns | . | ns | . | ns | ns |
| Upper Lachlan Shire | . | . | . | . | . | . | . | . | . | . | . | . | . | . | . | . | ns |
| Uralla | . | . | . | . | . | . | . | . | . | . | . | . | . | . | . | . | ns |
| Wagga Wagga | . | ns | ns | ns | 39.2 | . | . | . | ns | ns | ns | ns | ns | ns | ns | ns | ns |
| Walcha | . | . | . | . | . | . | . | . | . | . | . | . | . | . | . | . | . |
| Walgett | . | ns | ns | . | . | . | . | . | ns | ns | . | ns | . | -39.6 | . | ns | -32.3 |
| Warren | . | ns | ns | . | . | . | . | . | . | . | . | . | . | . | . | . | ns |
| Warrumbungle Shire | . | ns | ns | . | . | . | . | . | ns | . | . | ns | . | ns | . | ns | ns |
| Waverley | . | ns | ns | -34.6 | ns | . | . | . | ns | . | ns | ns | ns | ns | ns | ns | ns |
| Weddin | . | . | . | . | . | . | . | . | . | . | . | . | . | . | . | . | . |
| Wentworth | . | ns | ns | . | . | . | . | . | ns | . | ns | ns | . | ns | . | . | ns |
| Willoughby | . | ns | ns | ns | ns | . | . | . | ns | ns | ns | -9.6 | ns | ns | ns | 9.9 | ns |
| Wingecarribee | . | ns | -25.2 | ns | ns | . | . | . | ns | -20.4 | ns | ns | 53.0 | -24.2 | . | ns | ns |
| Wollondilly | . | ns | ns | ns | 113.6 | . | . | . | ns | ns | ns | ns | ns | ns | . | ns | -28.6 |
| Wollongong | . | 11.1 | ns | ns | ns | ns | . | ns | ns | ns | ns | ns | ns | -19.2 | -30.4 | 27.9 | ns |
| Woollahra | . | ns | ns | ns | ns | . | . | . | ns | . | ns | ns | ns | ns | ns | ns | ns |
| Yass Valley | . | ns | ns | . | . | . | . | . | ns | . | . | ns | . | . | . | . | ns |
| NSW | ### | 6.0 | ns | ns | 5.8 | ns | ns | ns | ns | ns | ns | ns | ns | ns | ns | ns | ns |

^ For further explanation of trend results, see page 44, Notes [5] and [6].

* There were no LGAs with 20 murder victims, hence no trend tests were reported. The trend test for NSW on the offence of murder is for the number of victims, not incidents.

TABLE 3.3B: RATIO NSW RATE OF RECORDED CRIMINAL INCIDENTS PER 100,000 POPULATION FOR MAJOR OFFENCES OVER THE 12 MONTHS TO MARCH 2019, NSW LGAs

| NSW LGA | Murder* | Domestic violence related assault | Non-domestic violence related assault | Sexual assault | Indecent assault, act of indecency and other sexual offences | Robbery without a weapon | Robbery with a firearm | Robbery with a weapon not a firearm | Break and enter dwelling | Break and enter non-dwelling | Motor vehicle theft | Steal from motor vehicle | Steal from retail store | Steal from dwelling | Steal from person | Fraud | Malicious damage to property |
|----------------------|---------|-----------------------------------|---------------------------------------|----------------|--|--------------------------|------------------------|-------------------------------------|--------------------------|------------------------------|---------------------|--------------------------|-------------------------|---------------------|-------------------|-------|------------------------------|
| Albury | 2.0 | 1.4 | 1.7 | 1.3 | 1.6 | 1.8 | 0.9 | 1.0 | 1.9 | 2.1 | 1.5 | 2.1 | 2.3 | 1.8 | 0.8 | 0.9 | 1.7 |
| Armidale Regional | . | 1.7 | 1.5 | 2.0 | 2.1 | 1.4 | . | 1.8 | 2.5 | 2.6 | 1.3 | 2.1 | 1.3 | 1.9 | 0.7 | 0.9 | 1.8 |
| Ballina | 2.4 | 0.7 | 0.7 | 1.1 | 0.8 | 0.4 | . | 0.2 | 1.1 | 1.3 | 0.9 | 1.1 | 0.7 | 1.4 | 0.3 | 0.6 | 0.9 |
| Balranald | . | . | . | . | . | . | . | . | . | . | . | . | . | . | . | . | . |
| Bathurst Regional | . | 1.3 | 1.6 | 1.4 | 1.3 | 1.1 | . | 0.4 | 1.7 | 0.7 | 0.8 | 1.3 | 1.0 | 1.1 | 1.0 | 1.0 | 1.5 |
| Bayside | 0.6 | 0.9 | 0.8 | 0.4 | 0.6 | 1.0 | 1.4 | 0.5 | 0.6 | 0.4 | 0.8 | 0.8 | 0.7 | 0.7 | 1.0 | 1.0 | 0.7 |
| Bega Valley | 6.2 | 0.7 | 0.6 | 1.2 | 1.1 | 0.2 | . | 0.5 | 0.5 | 1.3 | 0.7 | 0.6 | 0.4 | 0.8 | 0.1 | 0.4 | 0.7 |
| Bellingen | . | 0.8 | 0.6 | 1.8 | 0.7 | . | . | 1.4 | 0.7 | 2.0 | 1.1 | 0.7 | 0.4 | 1.2 | . | 0.7 | 0.7 |
| Berrigan | . | 0.6 | 0.5 | 1.2 | 1.6 | . | . | . | 0.6 | 3.5 | 0.8 | 0.9 | 0.5 | 1.3 | . | 0.4 | 0.8 |
| Blacktown | 0.6 | 1.6 | 1.2 | 1.1 | 1.1 | 2.3 | 1.5 | 1.9 | 1.2 | 0.9 | 1.3 | 1.6 | 1.3 | 1.1 | 1.3 | 1.5 | 1.3 |
| Bland | . | 0.7 | 0.8 | 1.3 | 0.6 | . | . | . | 0.7 | 1.0 | 0.5 | 0.0 | 0.1 | 0.7 | . | 0.7 | 0.9 |
| Blayney | . | 0.7 | 1.0 | 0.9 | 1.2 | 0.7 | . | 1.2 | 1.6 | 2.3 | 0.7 | 0.5 | 0.3 | 0.8 | . | 0.5 | 0.8 |
| Blue Mountains | . | 0.7 | 0.6 | 1.0 | 1.0 | 0.5 | 0.6 | 0.2 | 0.7 | 0.5 | 0.5 | 1.0 | 0.6 | 0.7 | 0.5 | 0.6 | 1.2 |
| Bogan | . | . | . | . | . | . | . | . | . | . | . | . | . | . | . | . | . |
| Bourke | . | . | . | . | . | . | . | . | . | . | . | . | . | . | . | . | . |
| Brewarrina | . | . | . | . | . | . | . | . | . | . | . | . | . | . | . | . | . |
| Broken Hill | . | 3.0 | 2.0 | 1.5 | 2.0 | 0.3 | . | 2.6 | 3.6 | 3.6 | 1.4 | 2.0 | 1.1 | 2.8 | 0.5 | 1.0 | 2.8 |
| Burwood | 2.7 | 0.3 | 0.6 | 0.5 | 0.5 | 2.5 | 1.2 | 1.4 | 0.7 | 0.9 | 0.5 | 0.6 | 2.4 | 0.9 | 1.6 | 1.6 | 0.6 |
| Byron | . | 0.9 | 1.5 | 1.3 | 1.5 | 0.2 | . | . | 0.6 | 1.6 | 0.9 | 1.2 | 0.8 | 1.3 | 2.0 | 0.9 | 1.2 |
| Cabonne | . | 0.8 | 0.6 | 1.5 | 1.4 | . | . | . | 0.9 | 1.9 | 1.3 | 0.5 | 0.2 | 0.8 | 0.1 | 0.4 | 0.7 |
| Camden | . | 1.1 | 0.5 | 0.7 | 0.6 | 0.1 | . | 0.4 | 0.4 | 0.4 | 0.7 | 0.6 | 0.7 | 0.5 | 0.1 | 0.7 | 0.7 |
| Campbelltown | 1.3 | 1.5 | 0.9 | 1.5 | 1.4 | 1.3 | 2.5 | 1.3 | 0.9 | 0.6 | 1.1 | 1.2 | 1.6 | 1.0 | 0.9 | 1.0 | 1.2 |
| Canada Bay | . | 0.3 | 0.4 | 0.5 | 0.5 | 0.3 | 0.5 | 0.5 | 0.6 | 0.6 | 0.6 | 0.7 | 0.4 | 0.5 | 0.6 | 1.0 | 0.4 |
| Canterbury-Bankstown | 1.2 | 0.8 | 0.7 | 0.7 | 0.6 | 1.1 | 1.7 | 1.1 | 0.7 | 0.5 | 0.9 | 0.8 | 0.4 | 0.5 | 0.4 | 0.9 | 0.7 |
| Carrathool | . | . | . | . | . | . | . | . | . | . | . | . | . | . | . | . | . |
| Central Coast | 0.3 | 1.3 | 1.1 | 1.1 | 1.2 | 0.7 | 0.8 | 0.8 | 0.9 | 0.9 | 1.2 | 1.0 | 0.9 | 0.9 | 0.8 | 1.0 | 1.2 |
| Central Darling | . | . | . | . | . | . | . | . | . | . | . | . | . | . | . | . | . |
| Cessnock | . | 1.4 | 0.9 | 1.7 | 1.4 | 0.6 | 2.4 | 1.1 | 1.8 | 2.0 | 3.2 | 1.7 | 0.9 | 2.0 | 0.5 | 1.0 | 1.2 |
| Clarence Valley | 4.1 | 1.0 | 1.2 | 1.3 | 0.9 | 0.2 | . | 0.9 | 1.1 | 1.4 | 0.9 | 0.9 | 1.0 | 1.7 | 0.6 | 1.0 | 1.4 |
| Cobar | . | 2.2 | 2.0 | 2.0 | 2.9 | . | . | . | 1.2 | 3.0 | 2.1 | 0.8 | 0.2 | 0.4 | 0.4 | 0.9 | 2.6 |
| Coffs Harbour | . | 1.5 | 1.3 | 1.8 | 1.9 | 2.1 | 1.8 | 2.2 | 1.6 | 1.9 | 1.6 | 1.6 | 1.4 | 1.3 | 0.9 | 1.1 | 1.3 |
| Coolamon | . | 0.6 | 0.5 | 0.6 | 1.1 | . | . | . | 0.6 | 1.4 | 0.8 | 0.3 | 0.1 | 0.6 | . | 0.3 | 0.6 |
| Coonamble | . | 5.2 | 2.9 | 2.3 | 3.1 | . | . | 4.5 | 9.4 | 9.3 | 2.4 | 2.9 | 1.9 | 4.6 | 3.3 | 1.3 | 4.7 |
| Cootamundra-Gundagai | . | 1.5 | 1.2 | 1.3 | 1.6 | . | . | . | 1.1 | 1.8 | 0.5 | 0.6 | 0.7 | 1.3 | 0.2 | 1.2 | 1.2 |
| Cowra | . | 1.1 | 1.5 | 0.8 | 1.8 | 0.4 | . | 0.7 | 1.9 | 2.2 | 1.5 | 0.8 | 0.8 | 1.3 | 0.6 | 0.7 | 1.7 |
| Cumberland | 0.5 | 1.0 | 0.9 | 0.6 | 0.6 | 1.4 | 2.0 | 1.3 | 0.9 | 0.6 | 1.1 | 1.1 | 0.5 | 0.7 | 0.9 | 1.3 | 0.7 |
| Dubbo Regional | . | 3.2 | 1.9 | 2.0 | 2.1 | 1.2 | 1.8 | 3.0 | 3.5 | 3.8 | 2.7 | 3.0 | 2.0 | 2.2 | 1.6 | 1.1 | 3.0 |
| Dungog | . | 0.8 | 0.7 | 1.4 | 0.8 | . | . | . | 0.4 | 0.4 | 0.6 | 0.3 | 0.1 | 0.7 | 0.2 | 0.4 | 0.5 |
| Edward River | . | 1.5 | 0.8 | 1.5 | 1.2 | 0.6 | 5.1 | 1.0 | 1.4 | 2.4 | 0.8 | 1.1 | 0.6 | 2.0 | . | 0.6 | 1.4 |
| Eurobodalla | . | 1.1 | 1.2 | 1.1 | 0.9 | 0.3 | 2.4 | 0.7 | 1.5 | 1.2 | 0.9 | 1.0 | 1.4 | 1.1 | 0.0 | 0.5 | 1.3 |
| Fairfield | 2.0 | 1.0 | 0.7 | 0.8 | 0.7 | 1.7 | 2.2 | 1.3 | 0.4 | 0.4 | 1.0 | 0.9 | 0.5 | 0.5 | 0.8 | 1.0 | 0.7 |
| Federation | . | 0.6 | 1.0 | 0.9 | 0.9 | . | . | 0.7 | 0.8 | 2.6 | 1.0 | 0.6 | 0.3 | 1.8 | 0.5 | 0.4 | 0.8 |
| Forbes | . | 2.2 | 1.9 | 1.7 | 1.8 | 0.5 | . | . | 2.5 | 5.1 | 1.0 | 1.1 | 0.8 | 1.6 | 0.4 | 0.8 | 1.6 |
| Georges River | 0.7 | 0.8 | 0.6 | 0.5 | 0.5 | 1.1 | 0.9 | 0.8 | 0.6 | 0.4 | 0.7 | 0.6 | 0.6 | 0.5 | 0.7 | 0.9 | 0.6 |
| Gilgandra | . | 2.6 | 1.6 | 1.6 | 1.8 | . | . | . | 1.7 | 2.8 | 1.3 | 1.0 | 0.5 | 1.8 | 0.9 | 0.7 | 1.7 |
| Glen Innes Severn | . | 1.4 | 2.0 | 2.1 | 1.6 | 0.6 | . | . | 1.3 | 1.6 | 0.8 | 0.5 | 1.4 | 1.8 | 0.6 | 0.4 | 1.5 |
| Goulburn Mulwaree | . | 0.8 | 1.0 | 1.1 | 1.9 | 0.3 | . | 0.3 | 0.9 | 0.8 | 0.8 | 0.7 | 1.3 | 1.0 | 0.1 | 0.8 | 1.1 |
| Greater Hume Shire | . | 0.5 | 0.4 | 1.6 | 0.9 | . | . | . | 0.8 | 1.0 | 0.8 | 0.4 | . | 0.7 | 0.5 | 0.4 | 0.5 |
| Griffith | . | 2.1 | 1.1 | 1.2 | 1.1 | 1.0 | 1.7 | 1.0 | 1.5 | 2.9 | 1.6 | 1.2 | 1.4 | 1.3 | 0.3 | 0.8 | 1.4 |
| Gunnedah | . | 1.1 | 1.4 | 1.3 | 0.8 | 0.4 | . | . | 2.4 | 1.7 | 2.1 | 1.6 | 1.0 | 2.1 | 0.3 | 0.7 | 1.7 |
| Gwydir | . | 1.4 | 0.6 | 1.5 | 1.1 | . | . | . | 1.0 | 1.2 | 1.3 | 1.2 | 0.1 | 1.3 | 0.4 | 0.1 | 0.6 |
| Hawkesbury | 1.6 | 0.9 | 0.8 | 1.5 | 1.1 | 0.5 | 0.7 | 0.3 | 0.7 | 1.4 | 0.9 | 0.7 | 0.8 | 0.7 | 0.4 | 0.8 | 0.9 |
| Hay | . | . | . | . | . | . | . | . | . | . | . | . | . | . | . | . | . |
| Hilltops | . | 1.4 | 1.3 | 1.6 | 1.5 | 0.3 | . | 0.5 | 0.8 | 1.0 | 0.8 | 0.6 | 0.7 | 1.6 | 0.2 | 0.5 | 1.5 |
| Hornsby | 1.4 | 0.3 | 0.4 | 0.6 | 0.7 | 0.5 | . | 0.3 | 0.4 | 0.5 | 0.3 | 0.5 | 0.8 | 0.3 | 0.5 | 0.7 | 0.5 |
| Hunters Hill | 7.2 | 0.3 | 0.8 | 0.4 | 0.7 | . | . | . | 0.9 | 1.0 | 0.7 | 0.7 | 0.4 | 0.5 | 0.5 | 0.9 | 0.7 |
| Inner West | 0.5 | 0.5 | 0.8 | 0.8 | 0.8 | 1.1 | 0.9 | 1.0 | 0.8 | 0.7 | 0.7 | 0.9 | 0.7 | 1.1 | 1.0 | 1.2 | 0.9 |
| Inverell | . | 2.1 | 1.4 | 2.0 | 2.2 | 1.2 | . | 0.5 | 2.3 | 1.3 | 0.7 | 1.6 | 1.2 | 2.0 | 0.4 | 0.6 | 2.0 |
| June | 16.3 | 0.9 | 1.0 | 0.8 | 0.7 | . | . | 1.4 | 0.9 | 1.3 | 0.5 | 0.3 | 0.2 | 0.8 | . | 0.2 | 1.2 |
| Kempsey | . | 1.9 | 1.5 | 1.9 | 1.1 | 1.6 | 1.6 | 2.8 | 4.2 | 3.8 | 2.5 | 1.3 | 1.7 | 3.1 | 1.5 | 1.0 | 1.9 |
| Kiama | . | 0.4 | 0.3 | 0.2 | 0.1 | 0.2 | . | 0.8 | 0.5 | 1.0 | 0.5 | 0.4 | 0.2 | 0.4 | 0.2 | 0.5 | 0.6 |
| Ku-ring-gai | . | 0.2 | 0.2 | 0.4 | 0.4 | 0.5 | . | 0.7 | 0.8 | 0.4 | 0.1 | 0.3 | 0.2 | 0.5 | 0.3 | 0.6 | 0.3 |
| Kyogle | . | 1.6 | 1.4 | 1.8 | 2.4 | 0.6 | . | 1.0 | 0.9 | 1.0 | 1.3 | 0.8 | 0.2 | 0.9 | . | 0.4 | 1.2 |
| Lachlan | . | 2.0 | 1.3 | 2.1 | 1.6 | 2.5 | 7.4 | . | 1.5 | 4.5 | 1.3 | 1.1 | 0.4 | 2.1 | 0.3 | 0.3 | 2.3 |
| Lake Macquarie | 2.6 | 0.9 | 0.8 | 1.2 | 1.2 | 0.4 | 0.7 | 0.9 | 1.0 | 1.2 | 1.5 | 1.2 | 1.2 | 1.0 | 0.5 | 1.1 | 1.1 |

TABLE 3.3B: RATIO NSW RATE* OF RECORDED CRIMINAL INCIDENTS PER 100,000 POPULATION FOR MAJOR OFFENCES OVER THE 12 MONTHS TO MARCH 2019, NSW LGAs

| NSW LGA | Murder* | Domestic violence related assault | Non-domestic violence related assault | Sexual assault | Indecent assault, act of indecency and other sexual offences | Robbery without a weapon | Robbery with a firearm | Robbery with a weapon not a firearm | Break and enter dwelling | Break and enter non-dwelling | Motor vehicle theft | Steal from motor vehicle | Steal from retail store | Steal from dwelling | Steal from person | Fraud | Malicious damage to property |
|------------------------------|---------|-----------------------------------|---------------------------------------|----------------|--|--------------------------|------------------------|-------------------------------------|--------------------------|------------------------------|---------------------|--------------------------|-------------------------|---------------------|-------------------|-------|------------------------------|
| Lane Cove | . | 0.3 | 0.2 | 0.6 | 0.8 | 0.5 | 1.2 | . | 0.7 | 0.8 | 0.4 | 0.6 | 0.3 | 0.6 | 0.3 | 0.9 | 0.5 |
| Leeton | . | 1.7 | 1.2 | 0.7 | 1.9 | . | . | . | 2.2 | 1.8 | 1.2 | 1.1 | 0.5 | 1.8 | 0.3 | 0.6 | 1.1 |
| Lismore | . | 1.4 | 1.6 | 1.8 | 2.0 | 1.3 | . | 1.5 | 1.3 | 1.1 | 1.6 | 1.2 | 0.9 | 1.5 | 1.0 | 0.8 | 1.2 |
| Lithgow | . | 1.3 | 1.5 | 1.4 | 1.4 | 0.2 | . | . | 1.0 | 1.1 | 1.0 | 0.5 | 0.6 | 1.4 | 0.6 | 1.0 | 1.4 |
| Liverpool | 1.5 | 1.1 | 0.8 | 1.0 | 0.9 | 1.0 | 0.6 | 1.2 | 0.9 | 0.6 | 1.1 | 1.0 | 1.1 | 0.8 | 1.0 | 1.0 | 0.8 |
| Liverpool Plains | . | 1.2 | 1.2 | 1.2 | 0.5 | . | . | 1.2 | 0.9 | 0.5 | 1.1 | 0.7 | 0.7 | 1.2 | 0.2 | 0.5 | 1.4 |
| Lockhart | . | 0.5 | 0.6 | 1.6 | 1.2 | . | . | . | 0.9 | 2.4 | 1.1 | 1.3 | 0.2 | 0.4 | . | 0.4 | 0.9 |
| Lord Howe Island | . | . | . | . | . | . | . | . | . | . | . | . | . | . | . | . | . |
| Maitland | . | 1.5 | 1.1 | 1.4 | 1.4 | 0.4 | 0.6 | 1.9 | 1.3 | 1.4 | 1.5 | 1.3 | 2.0 | 1.6 | 0.8 | 1.0 | 1.2 |
| Mid-Coast | 2.3 | 1.2 | 1.1 | 1.5 | 1.1 | 0.7 | 0.5 | 0.9 | 1.5 | 2.3 | 1.1 | 1.1 | 0.7 | 1.9 | 0.6 | 0.7 | 1.2 |
| Mid-Western Regional | . | 1.5 | 1.3 | 1.5 | 0.7 | 0.6 | . | . | 0.8 | 0.7 | 1.1 | 0.6 | 0.7 | 1.2 | 0.2 | 0.6 | 1.6 |
| Moree Plains | . | 3.6 | 2.6 | 2.0 | 1.0 | 2.3 | . | . | 4.8 | 6.9 | 3.3 | 3.2 | 3.8 | 2.8 | 1.8 | 1.5 | 5.3 |
| Mosman | . | 0.3 | 0.3 | 0.4 | 0.4 | 1.7 | . | 0.3 | 0.7 | 0.5 | 0.3 | 0.5 | 0.3 | 0.6 | 0.3 | 0.6 | 0.6 |
| Murray River | . | 0.6 | 0.5 | 1.1 | 0.9 | . | 3.8 | 0.8 | 1.1 | 2.6 | 1.3 | 0.5 | 0.4 | 1.0 | 0.2 | 0.4 | 0.8 |
| Murrumbidgee | . | 1.5 | 0.7 | 1.3 | 2.5 | . | . | . | 0.8 | 1.6 | 1.0 | 0.5 | 0.2 | 0.7 | . | 0.7 | 0.9 |
| Muswellbrook | . | 1.7 | 1.1 | 2.1 | 1.4 | 0.6 | . | . | 2.1 | 3.4 | 1.4 | 0.7 | 1.1 | 2.1 | 1.2 | 0.9 | 1.8 |
| Nambucca | 5.4 | 1.6 | 2.0 | 3.2 | 2.0 | 0.5 | . | 1.4 | 2.1 | 4.3 | 1.5 | 1.5 | 1.5 | 1.8 | 0.8 | 1.3 | 1.6 |
| Narrabri | . | 1.5 | 1.3 | 2.1 | 1.0 | . | . | . | 2.6 | 1.7 | 1.4 | 1.3 | 0.5 | 1.6 | . | 0.5 | 1.2 |
| Narrandera | . | 1.4 | 1.5 | 1.8 | 2.4 | 0.9 | . | . | 1.3 | 1.7 | 1.1 | 0.8 | 0.8 | 1.0 | . | 0.4 | 1.9 |
| Narromine | . | 3.1 | 1.7 | 2.6 | 1.9 | 0.8 | 14.0 | 2.8 | 4.6 | 5.6 | 2.8 | 2.5 | 0.5 | 3.9 | 1.7 | 1.1 | 2.0 |
| Newcastle | 2.6 | 1.0 | 1.6 | 1.4 | 1.3 | 1.0 | 2.5 | 2.5 | 1.8 | 1.7 | 2.1 | 2.5 | 1.6 | 2.1 | 1.6 | 1.5 | 1.7 |
| North Sydney | . | 0.4 | 0.5 | 0.8 | 0.6 | 0.5 | 1.3 | 0.4 | 0.7 | 0.5 | 0.4 | 0.4 | 0.8 | 0.8 | 1.0 | 1.1 | 0.7 |
| Northern Beaches | 0.4 | 0.4 | 0.6 | 0.6 | 0.6 | 0.5 | 0.5 | 0.5 | 0.4 | 0.4 | 0.5 | 0.6 | 0.7 | 0.6 | 0.4 | 0.7 | 0.7 |
| Oberon | . | 1.5 | 0.8 | 0.7 | 0.5 | . | . | . | 1.4 | 2.5 | 0.8 | 0.4 | 0.3 | 1.0 | . | 0.7 | 1.4 |
| Orange | 2.6 | 1.7 | 1.5 | 2.3 | 1.9 | 1.9 | 1.1 | 2.6 | 2.8 | 2.1 | 2.2 | 2.5 | 1.7 | 2.0 | 1.1 | 1.1 | 1.8 |
| Parkes | 7.1 | 1.5 | 1.6 | 2.6 | 2.2 | 0.7 | . | 0.6 | 1.1 | 1.5 | 0.8 | 0.7 | 1.1 | 1.1 | . | 0.8 | 1.6 |
| Parramatta | 1.7 | 0.8 | 0.9 | 0.7 | 0.8 | 1.1 | 1.5 | 1.3 | 1.1 | 0.8 | 0.8 | 1.1 | 1.2 | 0.9 | 1.8 | 1.2 | 0.7 |
| Penrith | 0.5 | 1.6 | 1.2 | 1.3 | 1.2 | 1.4 | 1.6 | 1.4 | 1.2 | 1.1 | 1.3 | 1.3 | 1.2 | 1.2 | 1.4 | 1.4 | 1.2 |
| Port Macquarie-Hastings | 1.3 | 0.9 | 0.8 | 1.1 | 1.3 | 0.8 | 1.1 | 0.7 | 0.8 | 1.5 | 1.0 | 0.7 | 0.6 | 1.0 | 0.3 | 0.9 | 0.9 |
| Port Stephens | 1.5 | 1.3 | 1.0 | 1.3 | 1.5 | 0.9 | 0.6 | 0.3 | 0.9 | 1.1 | 1.1 | 0.6 | 0.8 | 1.2 | 0.5 | 0.8 | 1.2 |
| Queanbeyan-Palerang Regional | . | 0.6 | 0.8 | 0.7 | 0.8 | 0.4 | 1.6 | 1.2 | 1.2 | 1.0 | 1.1 | 1.4 | 0.7 | 1.1 | 0.3 | 0.5 | 1.0 |
| Randwick | . | 0.6 | 0.9 | 0.6 | 0.7 | 0.6 | 0.6 | 0.7 | 0.7 | 0.3 | 0.7 | 0.7 | 0.5 | 0.9 | 1.1 | 1.0 | 0.7 |
| Richmond Valley | . | 1.6 | 1.3 | 2.3 | 1.6 | . | . | 0.8 | 1.7 | 2.2 | 1.2 | 0.9 | 0.8 | 1.2 | 0.6 | 0.6 | 1.4 |
| Ryde | 0.9 | 0.6 | 0.5 | 0.3 | 0.6 | 0.5 | 0.7 | 0.5 | 0.6 | 0.6 | 0.4 | 0.6 | 0.9 | 0.5 | 0.7 | 1.0 | 0.5 |
| Shellharbour | . | 0.7 | 0.6 | 1.0 | 0.9 | 0.5 | 0.6 | 0.8 | 0.9 | 0.6 | 1.1 | 0.9 | 1.4 | 0.9 | 0.3 | 0.7 | 0.9 |
| Shoalhaven | . | 1.1 | 1.0 | 0.9 | 1.4 | 0.5 | 0.9 | 0.6 | 1.1 | 1.2 | 0.9 | 1.1 | 1.1 | 1.0 | 0.5 | 0.7 | 1.1 |
| Singleton | . | 1.0 | 1.0 | 1.3 | 1.1 | 0.4 | . | . | 1.4 | 2.7 | 1.2 | 0.8 | 0.8 | 2.1 | 0.5 | 0.7 | 1.4 |
| Snowy Monaro Regional | . | 0.7 | 0.8 | 0.9 | 1.1 | . | . | . | 0.5 | 1.1 | 0.5 | 0.6 | 0.4 | 0.7 | 0.1 | 0.3 | 0.9 |
| Snowy Valleys | . | 1.2 | 0.9 | 1.6 | 1.7 | . | . | . | 1.6 | 2.5 | 1.4 | 1.6 | 0.9 | 1.3 | . | 0.5 | 1.7 |
| Strathfield | . | 0.9 | 0.8 | 0.5 | 0.8 | 1.2 | . | 0.4 | 0.8 | 0.5 | 0.9 | 0.9 | 0.7 | 0.8 | 1.6 | 1.5 | 0.6 |
| Sutherland Shire | . | 0.6 | 0.6 | 0.4 | 0.6 | 0.4 | 0.2 | 0.2 | 0.4 | 0.3 | 0.5 | 0.5 | 0.7 | 0.5 | 0.4 | 0.6 | 0.7 |
| Sydney | 1.4 | 1.2 | 3.4 | 1.5 | 1.9 | 5.2 | 1.8 | 3.0 | 1.0 | 1.6 | 1.0 | 1.1 | 3.7 | 1.9 | 9.1 | 2.8 | 1.6 |
| Tamworth Regional | . | 1.6 | 1.4 | 2.1 | 1.7 | 1.0 | . | 1.8 | 2.7 | 1.6 | 1.1 | 1.8 | 1.2 | 1.6 | 0.3 | 0.8 | 1.7 |
| Temora | . | 0.5 | 1.5 | 1.1 | 0.2 | 0.8 | . | . | 0.5 | 1.4 | 0.5 | 0.7 | 0.4 | 0.9 | . | 0.5 | 1.1 |
| Tenterfield | . | 2.1 | 0.9 | 0.6 | 1.3 | . | . | . | 1.9 | 1.1 | 0.9 | 0.6 | 1.2 | 2.3 | 0.3 | 0.4 | 1.1 |
| The Hills Shire | 0.6 | 0.4 | 0.3 | 0.4 | 0.5 | 0.4 | . | 0.2 | 0.6 | 0.5 | 0.5 | 0.5 | 0.6 | 0.6 | 0.3 | 0.7 | 0.4 |
| Tweed | 2.2 | 0.9 | 0.8 | 0.8 | 0.7 | 0.6 | 1.0 | 0.8 | 0.8 | 1.0 | 1.1 | 1.1 | 0.5 | 0.9 | 0.7 | 0.7 | 0.9 |
| Unincorporated Far West | . | . | . | . | . | . | . | . | . | . | . | . | . | . | . | . | . |
| Upper Hunter Shire | 7.4 | 1.1 | 0.7 | 1.2 | 1.0 | . | . | 0.6 | 0.7 | 2.0 | 0.8 | 0.4 | 0.5 | 1.6 | 0.3 | 0.4 | 1.0 |
| Upper Lachlan Shire | . | 0.3 | 0.3 | 1.0 | 1.1 | . | . | . | 0.7 | 0.4 | 0.7 | 0.3 | . | 0.7 | 0.2 | 0.2 | 0.5 |
| Uralla | . | 0.6 | 0.5 | 0.4 | 2.4 | . | . | 1.5 | 0.7 | 1.0 | 0.5 | 0.2 | . | 1.4 | . | 0.2 | 0.6 |
| Wagga Wagga | 3.3 | 1.7 | 1.5 | 1.5 | 1.7 | 0.2 | 2.1 | 1.1 | 3.2 | 2.1 | 2.3 | 1.8 | 1.5 | 2.0 | 1.1 | 0.9 | 2.0 |
| Walcha | . | 1.2 | 1.2 | 5.5 | 4.6 | . | . | . | 0.2 | 1.2 | 0.2 | 0.5 | 0.1 | 0.7 | 1.2 | 0.6 | 0.5 |
| Walgett | . | 6.3 | 2.7 | 1.9 | 3.8 | . | . | . | 4.0 | 4.9 | 1.8 | 1.3 | 1.5 | 1.9 | . | 0.9 | 3.3 |
| Warren | . | . | . | . | . | . | . | . | . | . | . | . | . | . | . | . | . |
| Warrumbungle Shire | . | 1.4 | 1.2 | 2.0 | 0.9 | . | . | . | 1.4 | 1.3 | 0.6 | 0.6 | 0.6 | 1.7 | 0.4 | 0.5 | 1.3 |
| Waverley | 2.9 | 0.6 | 1.0 | 0.6 | 0.9 | 0.6 | . | 0.2 | 0.5 | 0.4 | 0.7 | 0.6 | 2.5 | 0.9 | 1.3 | 1.2 | 0.8 |
| Weddin | . | 0.3 | 0.6 | . | 0.8 | . | . | . | 0.7 | 0.4 | 0.5 | 0.4 | 0.5 | 0.8 | . | 0.5 | 0.6 |
| Wentworth | 30.5 | 2.4 | 1.6 | 2.1 | 2.4 | 1.5 | . | 1.3 | 1.7 | 2.0 | 2.0 | 0.7 | 0.2 | 1.3 | 0.5 | 0.4 | 1.3 |
| Willoughby | 1.3 | 0.4 | 0.4 | 0.4 | 0.7 | 1.1 | . | 0.7 | 0.7 | 0.5 | 0.4 | 0.5 | 2.7 | 0.5 | 0.9 | 1.1 | 0.6 |
| Wingecarribee | 2.1 | 0.5 | 0.4 | 0.7 | 1.0 | 0.3 | . | 0.2 | 0.4 | 0.6 | 0.5 | 0.4 | 0.6 | 0.4 | 0.1 | 0.6 | 0.8 |
| Wollondilly | . | 0.9 | 0.3 | 0.8 | 0.9 | . | 2.7 | 0.7 | 0.4 | 0.7 | 0.6 | 0.4 | 0.2 | 0.4 | 0.1 | 0.4 | 0.5 |
| Wollongong | 2.0 | 0.8 | 0.9 | 0.9 | 0.9 | 1.0 | 1.3 | 1.4 | 0.9 | 0.9 | 1.2 | 1.2 | 1.2 | 0.9 | 0.5 | 0.8 | 1.1 |
| Woollahra | . | 0.4 | 0.5 | 0.8 | 0.3 | 0.3 | 0.8 | 0.3 | 0.5 | 0.2 | 0.6 | 0.6 | 0.4 | 0.8 | 0.9 | 0.8 | 0.5 |
| Yass Valley | . | 0.4 | 0.5 | 0.8 | 1.3 | 0.6 | . | . | 0.4 | 0.6 | 0.8 | 0.5 | 0.1 | 0.4 | . | 0.3 | 0.6 |
| NSW | 1.0 | 1.0 | 1.0 | 1.0 | 1.0 | 1.0 | 1.0 | 1.0 | 1.0 | 1.0 | 1.0 | 1.0 | 1.0 | 1.0 | 1.0 | 1.0 | 1.0 |

* For further explanation of rate calculation populations and the ratio to NSW rate, see page 44, Footnote 2 and Note [8]. A result of . indicates either that there were no relevant offences recorded in the LGA, or that the population is less than 3,000 people and no rate was calculated.

Sydney LGA can be considered a special case since the population used to calculate the rate is much lower than the population using the area for work and entertainment and this will be reflected in higher incident rates.

* The ratios given on the offence of murder are calculated for the number of victims, not incidents, and must be treated with caution since for LGAs with relatively small populations a single murder victim will result in relatively high ratio to state.

TABLE 3.3C: NUMBER OF RECORDED CRIMINAL INCIDENTS FOR MAJOR OFFENCES, OVER THE 12 MONTHS TO MARCH 2019, NSW LGAs

| NSW LGA | Murder * | Domestic violence related assault | Non-domestic violence related assault | Sexual assault | Indecent assault, act of indecency and other sexual offences | Robbery without a weapon | Robbery with a firearm | Robbery with a weapon not a firearm | Break and enter dwelling | Break and enter non-dwelling | Motor vehicle theft | Steal from motor vehicle | Steal from retail store | Steal from dwelling | Steal from person | Fraud | Malicious damage to property |
|----------------------|----------|-----------------------------------|---------------------------------------|----------------|--|--------------------------|------------------------|-------------------------------------|--------------------------|------------------------------|---------------------|--------------------------|-------------------------|---------------------|-------------------|-------|------------------------------|
| Albury | 1 | 292 | 355 | 51 | 86 | 18 | 1 | 6 | 341 | 141 | 134 | 539 | 384 | 230 | 22 | 331 | 663 |
| Armidale Regional | 0 | 201 | 180 | 47 | 66 | 8 | 0 | 6 | 258 | 101 | 68 | 304 | 130 | 140 | 12 | 178 | 414 |
| Ballina | 1 | 124 | 125 | 36 | 37 | 3 | 0 | 1 | 152 | 71 | 67 | 224 | 92 | 146 | 7 | 172 | 289 |
| Balranald | 0 | 12 | 12 | 3 | 2 | 0 | 0 | 0 | 10 | 9 | 1 | 9 | 0 | 8 | 0 | 18 | 30 |
| Bathurst Regional | 0 | 213 | 270 | 46 | 59 | 9 | 0 | 2 | 238 | 38 | 60 | 265 | 131 | 113 | 23 | 268 | 466 |
| Bayside | 1 | 568 | 529 | 54 | 101 | 34 | 5 | 10 | 310 | 98 | 220 | 620 | 358 | 297 | 89 | 1,171 | 928 |
| Bega Valley | 2 | 95 | 81 | 32 | 39 | 1 | 0 | 2 | 61 | 55 | 38 | 95 | 45 | 69 | 2 | 101 | 178 |
| Bellingen | 0 | 40 | 30 | 18 | 9 | 0 | 0 | 2 | 28 | 34 | 23 | 42 | 16 | 36 | 0 | 58 | 70 |
| Berrigan | 0 | 19 | 18 | 8 | 14 | 0 | 0 | 0 | 16 | 39 | 12 | 36 | 14 | 28 | 0 | 20 | 48 |
| Blacktown | 2 | 2,224 | 1,687 | 298 | 411 | 157 | 12 | 74 | 1,470 | 425 | 789 | 2,695 | 1,444 | 921 | 254 | 3,589 | 3,482 |
| Bland | 0 | 16 | 18 | 6 | 4 | 0 | 0 | 0 | 14 | 8 | 5 | 1 | 2 | 10 | 0 | 27 | 39 |
| Blayney | 0 | 21 | 30 | 5 | 9 | 1 | 0 | 1 | 39 | 22 | 9 | 17 | 7 | 14 | 0 | 25 | 45 |
| Blue Mountains | 0 | 216 | 189 | 57 | 80 | 7 | 1 | 2 | 191 | 52 | 73 | 367 | 145 | 131 | 20 | 334 | 713 |
| Bogan | 0 | 20 | 12 | 5 | 1 | 0 | 0 | 0 | 11 | 14 | 9 | 8 | 2 | 14 | 0 | 16 | 36 |
| Bourke | 0 | 112 | 52 | 16 | 11 | 0 | 0 | 1 | 57 | 17 | 18 | 58 | 41 | 35 | 7 | 24 | 145 |
| Brewarrina | 0 | 48 | 34 | 8 | 12 | 1 | 0 | 1 | 27 | 19 | 10 | 22 | 5 | 13 | 0 | 11 | 53 |
| Broken Hill | 0 | 203 | 144 | 20 | 36 | 1 | 0 | 5 | 216 | 82 | 42 | 174 | 65 | 119 | 5 | 123 | 368 |
| Burwood | 1 | 52 | 93 | 15 | 21 | 19 | 1 | 6 | 94 | 44 | 35 | 105 | 301 | 85 | 34 | 411 | 165 |
| Byron | 0 | 115 | 210 | 33 | 54 | 1 | 0 | 0 | 67 | 68 | 53 | 200 | 88 | 103 | 36 | 192 | 307 |
| Cabonne | 0 | 40 | 31 | 15 | 19 | 0 | 0 | 0 | 42 | 33 | 30 | 35 | 7 | 27 | 1 | 33 | 73 |
| Camden | 0 | 378 | 179 | 43 | 58 | 2 | 0 | 4 | 129 | 48 | 102 | 241 | 189 | 114 | 5 | 389 | 434 |
| Campbelltown | 2 | 942 | 615 | 187 | 233 | 40 | 9 | 23 | 503 | 128 | 297 | 968 | 857 | 396 | 75 | 1,075 | 1,398 |
| Canada Bay | 0 | 104 | 153 | 34 | 45 | 5 | 1 | 5 | 187 | 70 | 91 | 295 | 113 | 119 | 31 | 621 | 273 |
| Canterbury-Bankstown | 4 | 1,177 | 964 | 196 | 225 | 76 | 14 | 45 | 793 | 246 | 572 | 1,389 | 498 | 463 | 83 | 2,254 | 1,815 |
| Carrathool | 0 | 14 | 15 | 1 | 9 | 0 | 0 | 1 | 18 | 5 | 1 | 10 | 1 | 14 | 0 | 10 | 20 |
| Central Coast | 1 | 1,680 | 1,437 | 275 | 408 | 44 | 6 | 30 | 1,056 | 397 | 702 | 1,631 | 950 | 724 | 139 | 2,211 | 2,907 |
| Central Darling | 0 | 88 | 41 | 5 | 6 | 0 | 0 | 0 | 27 | 19 | 3 | 18 | 1 | 10 | 1 | 7 | 65 |
| Cessnock | 0 | 299 | 216 | 75 | 83 | 7 | 3 | 7 | 347 | 145 | 309 | 465 | 174 | 282 | 15 | 373 | 509 |
| Clarence Valley | 2 | 202 | 238 | 50 | 46 | 2 | 0 | 5 | 188 | 94 | 82 | 221 | 159 | 208 | 16 | 327 | 540 |
| Cobar | 0 | 40 | 37 | 7 | 14 | 0 | 0 | 0 | 19 | 18 | 17 | 18 | 3 | 5 | 1 | 29 | 91 |
| Coffs Harbour | 0 | 434 | 403 | 100 | 146 | 30 | 3 | 18 | 411 | 183 | 202 | 577 | 344 | 237 | 34 | 534 | 718 |
| Coolamon | 0 | 10 | 9 | 2 | 5 | 0 | 0 | 0 | 8 | 8 | 6 | 6 | 1 | 6 | 0 | 10 | 21 |
| Coonamble | 0 | 80 | 46 | 7 | 13 | 0 | 0 | 2 | 126 | 48 | 16 | 56 | 25 | 45 | 7 | 34 | 139 |
| Cootamundra-Gundagai | 0 | 66 | 56 | 11 | 19 | 0 | 0 | 0 | 40 | 26 | 10 | 30 | 26 | 36 | 1 | 91 | 98 |
| Cowra | 0 | 55 | 77 | 8 | 23 | 1 | 0 | 1 | 80 | 36 | 32 | 51 | 33 | 41 | 4 | 58 | 162 |
| Cumberland | 1 | 864 | 841 | 97 | 138 | 64 | 10 | 32 | 682 | 168 | 416 | 1,164 | 399 | 389 | 116 | 1,949 | 1,174 |
| Dubbo Regional | 0 | 634 | 403 | 78 | 111 | 12 | 2 | 17 | 600 | 257 | 236 | 740 | 339 | 273 | 44 | 392 | 1,154 |
| Dungog | 0 | 28 | 24 | 10 | 8 | 0 | 0 | 0 | 13 | 5 | 10 | 14 | 3 | 15 | 1 | 23 | 34 |
| Edward River | 0 | 53 | 27 | 10 | 11 | 1 | 1 | 1 | 41 | 28 | 12 | 47 | 17 | 44 | 0 | 35 | 92 |
| Eurobodalla | 0 | 164 | 181 | 33 | 36 | 2 | 2 | 3 | 195 | 61 | 55 | 175 | 174 | 98 | 1 | 134 | 354 |
| Fairfield | 4 | 780 | 582 | 125 | 160 | 70 | 10 | 29 | 305 | 120 | 336 | 937 | 366 | 269 | 87 | 1,420 | 1,021 |
| Federation | 0 | 29 | 51 | 8 | 12 | 0 | 0 | 1 | 32 | 41 | 20 | 36 | 11 | 54 | 3 | 30 | 75 |
| Forbes | 0 | 82 | 73 | 13 | 18 | 1 | 0 | 0 | 82 | 64 | 17 | 51 | 26 | 38 | 2 | 52 | 118 |
| Georges River | 1 | 457 | 362 | 62 | 87 | 34 | 3 | 13 | 295 | 75 | 173 | 419 | 298 | 184 | 61 | 928 | 735 |
| Gilgandra | 0 | 43 | 27 | 5 | 8 | 0 | 0 | 0 | 24 | 15 | 9 | 21 | 7 | 18 | 2 | 21 | 52 |
| Glen Innes Severn | 0 | 48 | 72 | 14 | 15 | 1 | 0 | 0 | 37 | 18 | 12 | 23 | 40 | 39 | 3 | 26 | 101 |
| Goulburn Mulwaree | 0 | 97 | 119 | 25 | 61 | 2 | 0 | 1 | 92 | 32 | 42 | 100 | 131 | 74 | 2 | 157 | 247 |
| Greater Hume Shire | 0 | 21 | 15 | 13 | 10 | 0 | 0 | 0 | 28 | 14 | 15 | 18 | 0 | 18 | 3 | 25 | 41 |
| Griffith | 0 | 216 | 120 | 24 | 30 | 5 | 1 | 3 | 131 | 99 | 71 | 153 | 120 | 80 | 4 | 146 | 274 |
| Gunnedah | 0 | 55 | 68 | 12 | 11 | 1 | 0 | 0 | 101 | 27 | 45 | 98 | 42 | 65 | 2 | 62 | 158 |
| Gwydir | 0 | 28 | 12 | 6 | 6 | 0 | 0 | 0 | 18 | 8 | 12 | 31 | 2 | 16 | 1 | 4 | 24 |
| Hawkesbury | 1 | 226 | 212 | 73 | 75 | 6 | 1 | 2 | 157 | 119 | 98 | 213 | 174 | 115 | 13 | 354 | 454 |
| Hay | 0 | 13 | 30 | 3 | 5 | 0 | 0 | 0 | 17 | 14 | 5 | 16 | 2 | 11 | 0 | 24 | 63 |
| Hilltops | 0 | 99 | 100 | 22 | 30 | 1 | 0 | 1 | 49 | 25 | 24 | 55 | 42 | 70 | 2 | 64 | 210 |
| Hornsby | 2 | 198 | 231 | 73 | 110 | 13 | 0 | 5 | 206 | 93 | 87 | 344 | 369 | 125 | 38 | 736 | 496 |
| Hunters Hill | 1 | 18 | 45 | 5 | 10 | 0 | 0 | 0 | 43 | 19 | 18 | 52 | 19 | 19 | 4 | 89 | 78 |
| Inner West | 1 | 391 | 613 | 118 | 154 | 42 | 4 | 22 | 495 | 174 | 244 | 833 | 413 | 519 | 107 | 1,524 | 1,258 |
| Inverell | 0 | 136 | 92 | 26 | 39 | 4 | 0 | 1 | 128 | 28 | 20 | 131 | 65 | 82 | 4 | 72 | 244 |
| Junee | 1 | 23 | 27 | 4 | 5 | 0 | 0 | 1 | 20 | 11 | 6 | 8 | 5 | 12 | 0 | 9 | 57 |
| Kempsey | 0 | 219 | 181 | 43 | 33 | 9 | 1 | 9 | 407 | 144 | 123 | 181 | 161 | 221 | 23 | 190 | 423 |
| Kiama | 0 | 37 | 25 | 4 | 3 | 1 | 0 | 2 | 39 | 28 | 20 | 46 | 14 | 24 | 2 | 77 | 92 |
| Ku-ring-gai | 0 | 84 | 109 | 41 | 45 | 13 | 0 | 10 | 311 | 66 | 28 | 166 | 64 | 143 | 17 | 476 | 321 |
| Kyogle | 0 | 55 | 52 | 12 | 22 | 1 | 0 | 1 | 26 | 12 | 19 | 35 | 5 | 19 | 0 | 25 | 82 |
| Lachlan | 0 | 48 | 33 | 10 | 10 | 3 | 1 | 0 | 30 | 36 | 14 | 33 | 8 | 32 | 1 | 14 | 105 |
| Lake Macquarie | 5 | 738 | 666 | 187 | 252 | 17 | 3 | 19 | 697 | 304 | 524 | 1,136 | 773 | 467 | 56 | 1,431 | 1,651 |

TABLE 3.3C: NUMBER OF RECORDED CRIMINAL INCIDENTS FOR MAJOR OFFENCES, OVER THE 12 MONTHS TO MARCH 2019, NSW LGAs

| NSW LGA | Murder * | Domestic violence related assault | Non-domestic violence related assault | Sexual assault | Indecent assault, act of indecency and other sexual offences | Robbery without a weapon | Robbery with a firearm | Robbery with a weapon not a firearm | Break and enter dwelling | Break and enter non-dwelling | Motor vehicle theft | Steal from motor vehicle | Steal from retail store | Steal from dwelling | Steal from person | Fraud | Malicious damage to property |
|------------------------------|-----------|-----------------------------------|---------------------------------------|----------------|--|--------------------------|------------------------|-------------------------------------|--------------------------|------------------------------|---------------------|--------------------------|-------------------------|---------------------|-------------------|---------------|------------------------------|
| Lane Cove | 0 | 38 | 38 | 17 | 31 | 4 | 1 | 0 | 87 | 39 | 29 | 116 | 34 | 57 | 6 | 220 | 132 |
| Leeton | 0 | 76 | 57 | 6 | 22 | 0 | 0 | 0 | 83 | 27 | 24 | 62 | 19 | 49 | 2 | 45 | 96 |
| Lismore | 0 | 227 | 273 | 60 | 90 | 11 | 0 | 7 | 189 | 62 | 119 | 253 | 128 | 161 | 24 | 231 | 374 |
| Lithgow | 0 | 106 | 128 | 23 | 32 | 1 | 0 | 0 | 70 | 31 | 37 | 55 | 44 | 72 | 7 | 148 | 218 |
| Liverpool | 3 | 886 | 721 | 158 | 210 | 42 | 3 | 29 | 642 | 164 | 399 | 1,051 | 745 | 440 | 114 | 1,474 | 1,328 |
| Liverpool Plains | 0 | 37 | 39 | 7 | 4 | 0 | 0 | 1 | 23 | 5 | 15 | 26 | 17 | 23 | 1 | 24 | 83 |
| Lockhart | 0 | 6 | 8 | 4 | 4 | 0 | 0 | 0 | 10 | 10 | 6 | 20 | 2 | 3 | 0 | 9 | 21 |
| Lord Howe Island | 0 | 0 | 2 | 2 | 2 | 0 | 0 | 0 | 1 | 0 | 1 | 0 | 0 | 1 | 0 | 0 | 0 |
| Maitland | 0 | 475 | 363 | 88 | 120 | 6 | 1 | 17 | 350 | 145 | 201 | 496 | 510 | 318 | 35 | 531 | 716 |
| Mid-Coast | 2 | 416 | 393 | 105 | 106 | 12 | 1 | 9 | 459 | 278 | 165 | 503 | 215 | 416 | 28 | 398 | 845 |
| Mid-Western Regional | 0 | 139 | 126 | 29 | 17 | 3 | 0 | 0 | 67 | 21 | 44 | 70 | 53 | 74 | 3 | 101 | 294 |
| Moree Plains | 0 | 183 | 140 | 20 | 14 | 6 | 0 | 0 | 212 | 119 | 75 | 209 | 164 | 91 | 13 | 131 | 529 |
| Mosman | 0 | 37 | 32 | 10 | 13 | 10 | 0 | 1 | 68 | 18 | 15 | 79 | 26 | 44 | 5 | 130 | 131 |
| Murray River | 0 | 26 | 22 | 10 | 11 | 0 | 1 | 1 | 44 | 40 | 27 | 31 | 16 | 30 | 1 | 33 | 67 |
| Murrumbidgee | 0 | 23 | 11 | 4 | 10 | 0 | 0 | 0 | 11 | 8 | 7 | 10 | 2 | 7 | 0 | 17 | 25 |
| Muswellbrook | 0 | 108 | 75 | 26 | 24 | 2 | 0 | 0 | 116 | 71 | 40 | 57 | 60 | 83 | 10 | 102 | 221 |
| Nambucca | 1 | 123 | 157 | 48 | 40 | 2 | 0 | 3 | 134 | 109 | 49 | 139 | 97 | 85 | 8 | 174 | 226 |
| Narrabri | 0 | 77 | 69 | 21 | 14 | 0 | 0 | 0 | 114 | 29 | 31 | 85 | 23 | 52 | 0 | 45 | 119 |
| Narrandera | 0 | 32 | 35 | 8 | 15 | 1 | 0 | 0 | 26 | 13 | 11 | 22 | 16 | 14 | 0 | 16 | 81 |
| Narromine | 0 | 79 | 45 | 13 | 13 | 1 | 2 | 2 | 101 | 47 | 31 | 80 | 11 | 62 | 6 | 48 | 97 |
| Newcastle | 4 | 649 | 1,043 | 168 | 211 | 31 | 9 | 44 | 954 | 357 | 576 | 1,971 | 849 | 807 | 136 | 1,634 | 2,011 |
| North Sydney | 0 | 110 | 136 | 42 | 45 | 7 | 2 | 3 | 164 | 50 | 48 | 149 | 187 | 149 | 38 | 513 | 352 |
| Northern Beaches | 1 | 455 | 632 | 123 | 166 | 24 | 3 | 15 | 378 | 151 | 212 | 758 | 618 | 379 | 61 | 1,227 | 1,298 |
| Oberon | 0 | 31 | 17 | 3 | 3 | 0 | 0 | 0 | 25 | 17 | 7 | 11 | 5 | 13 | 0 | 25 | 54 |
| Orange | 1 | 266 | 241 | 71 | 83 | 15 | 1 | 12 | 388 | 112 | 155 | 491 | 221 | 201 | 25 | 306 | 565 |
| Parokes | 1 | 84 | 93 | 29 | 34 | 2 | 0 | 1 | 52 | 28 | 20 | 48 | 51 | 41 | 0 | 75 | 180 |
| Parramatta | 4 | 767 | 866 | 136 | 192 | 52 | 8 | 34 | 904 | 265 | 338 | 1,274 | 921 | 534 | 229 | 1,981 | 1,308 |
| Penrith | 1 | 1,219 | 973 | 198 | 254 | 55 | 7 | 31 | 797 | 296 | 452 | 1,254 | 804 | 595 | 156 | 1,901 | 1,840 |
| Port Macquarie-Hastings | 1 | 281 | 250 | 68 | 109 | 12 | 2 | 6 | 216 | 152 | 133 | 290 | 145 | 191 | 15 | 479 | 550 |
| Port Stephens | 1 | 343 | 282 | 71 | 111 | 12 | 1 | 2 | 217 | 97 | 138 | 214 | 190 | 210 | 19 | 380 | 639 |
| Queanbeyan-Palerang Regional | 0 | 130 | 185 | 30 | 47 | 4 | 2 | 8 | 235 | 72 | 114 | 392 | 128 | 159 | 9 | 198 | 421 |
| Randwick | 0 | 375 | 524 | 72 | 115 | 19 | 2 | 12 | 353 | 58 | 180 | 542 | 240 | 318 | 87 | 997 | 783 |
| Richmond Valley | 0 | 141 | 125 | 41 | 39 | 0 | 0 | 2 | 128 | 65 | 49 | 106 | 57 | 66 | 7 | 89 | 248 |
| Ryde | 1 | 277 | 236 | 32 | 75 | 13 | 2 | 7 | 243 | 93 | 88 | 334 | 360 | 161 | 46 | 817 | 485 |
| Shellharbour | 0 | 201 | 181 | 52 | 65 | 7 | 1 | 6 | 214 | 57 | 127 | 299 | 315 | 147 | 11 | 312 | 496 |
| Shoalhaven | 0 | 445 | 410 | 68 | 145 | 9 | 2 | 7 | 359 | 160 | 153 | 528 | 358 | 250 | 25 | 480 | 807 |
| Singleton | 0 | 87 | 90 | 23 | 27 | 2 | 0 | 0 | 106 | 81 | 48 | 87 | 64 | 121 | 6 | 101 | 241 |
| Snowy Monaro Regional | 0 | 55 | 70 | 14 | 24 | 0 | 0 | 0 | 35 | 29 | 19 | 58 | 27 | 34 | 1 | 42 | 142 |
| Snowy Valleys | 0 | 64 | 53 | 18 | 25 | 0 | 0 | 0 | 75 | 46 | 34 | 109 | 40 | 47 | 0 | 46 | 180 |
| Strathfield | 0 | 147 | 148 | 17 | 36 | 10 | 0 | 2 | 117 | 30 | 64 | 192 | 101 | 80 | 37 | 447 | 183 |
| Sutherland Shire | 0 | 518 | 543 | 73 | 146 | 18 | 1 | 6 | 291 | 78 | 193 | 551 | 498 | 294 | 49 | 851 | 1,162 |
| Sydney | 3 | 1,050 | 3,194 | 258 | 457 | 233 | 9 | 76 | 742 | 483 | 392 | 1,279 | 2,757 | 1,049 | 1,118 | 4,314 | 2,768 |
| Tamworth Regional | 0 | 385 | 347 | 98 | 105 | 12 | 0 | 12 | 550 | 130 | 115 | 529 | 238 | 239 | 10 | 336 | 776 |
| Temora | 0 | 13 | 37 | 5 | 1 | 1 | 0 | 0 | 11 | 11 | 5 | 20 | 8 | 14 | 0 | 22 | 50 |
| Tenterfield | 0 | 54 | 24 | 3 | 9 | 0 | 0 | 0 | 41 | 9 | 10 | 20 | 25 | 37 | 1 | 18 | 56 |
| The Hills Shire | 1 | 225 | 218 | 49 | 86 | 13 | 0 | 3 | 349 | 106 | 139 | 434 | 301 | 223 | 29 | 825 | 504 |
| Tweed | 2 | 344 | 285 | 57 | 64 | 11 | 2 | 8 | 236 | 117 | 179 | 497 | 138 | 208 | 33 | 441 | 640 |
| Unincorporated Far West | 0 | 1 | 4 | 1 | 0 | 0 | 0 | 0 | 1 | 1 | 2 | 3 | 3 | 0 | 1 | 2 | 3 |
| Upper Hunter Shire | 1 | 58 | 39 | 13 | 15 | 0 | 0 | 1 | 33 | 37 | 20 | 29 | 21 | 54 | 2 | 40 | 100 |
| Upper Lachlan Shire | 0 | 10 | 8 | 6 | 9 | 0 | 0 | 0 | 18 | 4 | 9 | 12 | 0 | 13 | 1 | 13 | 28 |
| Uralla | 0 | 13 | 13 | 2 | 15 | 0 | 0 | 1 | 15 | 8 | 5 | 6 | 0 | 21 | 0 | 10 | 29 |
| Wagga Wagga | 2 | 413 | 384 | 74 | 110 | 3 | 3 | 8 | 685 | 174 | 247 | 552 | 311 | 305 | 36 | 396 | 960 |
| Walcha | 0 | 14 | 15 | 13 | 15 | 0 | 0 | 0 | 2 | 5 | 1 | 7 | 1 | 5 | 2 | 12 | 12 |
| Walgett | 0 | 148 | 67 | 9 | 24 | 0 | 0 | 0 | 83 | 39 | 19 | 38 | 30 | 29 | 0 | 35 | 151 |
| Warren | 0 | 42 | 23 | 2 | 4 | 1 | 0 | 0 | 19 | 16 | 11 | 17 | 8 | 19 | 4 | 9 | 62 |
| Warrumbungle Shire | 0 | 49 | 47 | 14 | 9 | 0 | 0 | 0 | 45 | 16 | 10 | 26 | 17 | 38 | 2 | 32 | 90 |
| Waverley | 2 | 157 | 298 | 34 | 67 | 8 | 0 | 2 | 111 | 37 | 91 | 212 | 587 | 161 | 51 | 563 | 424 |
| Weddin | 0 | 4 | 9 | 0 | 3 | 0 | 0 | 0 | 8 | 2 | 3 | 7 | 6 | 7 | 0 | 11 | 17 |
| Wentworth | 2 | 65 | 44 | 11 | 17 | 2 | 0 | 1 | 39 | 18 | 23 | 23 | 4 | 21 | 2 | 20 | 69 |
| Willoughby | 1 | 110 | 141 | 24 | 55 | 17 | 0 | 6 | 193 | 52 | 55 | 188 | 696 | 105 | 37 | 555 | 332 |
| Wingecarribee | 1 | 100 | 83 | 27 | 50 | 3 | 0 | 1 | 66 | 39 | 39 | 91 | 101 | 50 | 3 | 189 | 293 |
| Wollondilly | 0 | 179 | 61 | 31 | 47 | 0 | 3 | 4 | 75 | 47 | 53 | 107 | 26 | 51 | 2 | 118 | 195 |
| Wollongong | 4 | 688 | 741 | 151 | 194 | 42 | 6 | 33 | 664 | 234 | 429 | 1,255 | 836 | 476 | 55 | 1,109 | 1,659 |
| Woollahra | 0 | 90 | 117 | 36 | 21 | 3 | 1 | 2 | 102 | 16 | 61 | 155 | 82 | 116 | 27 | 319 | 209 |
| Yass Valley | 0 | 24 | 35 | 10 | 22 | 2 | 0 | 0 | 24 | 12 | 23 | 39 | 6 | 18 | 0 | 37 | 73 |
| In Custody | 0 | 4 | 1,368 | 67 | 54 | 0 | 0 | 1 | 0 | 2 | 1 | 1 | 0 | 0 | 1 | 20 | 69 |
| NSW | 74 | 30,063 | 31,413 | 5,933 | 8,116 | 1,514 | 171 | 860 | 26,045 | 10,091 | 13,265 | 37,637 | 25,303 | 18,910 | 4,160 | 51,838 | 58,007 |

* For murder the count given is for the number of victims, not incidents.

TABLE 3.3D: NUMBER OF RECORDED CRIMINAL INCIDENTS FOR MAJOR OFFENCES, OVER THE 12 MONTHS TO MARCH 2018, NSW LGAs

| NSW LGA | Murder * | Domestic violence related assault | Non-domestic violence related assault | Sexual assault | Indecent assault, act of indecency and other sexual offences | Robbery without a weapon | Robbery with a firearm | Robbery with a weapon not a firearm | Break and enter dwelling | Break and enter non-dwelling | Motor vehicle theft | Steal from motor vehicle | Steal from retail store | Steal from dwelling | Steal from person | Fraud | Malicious damage to property |
|----------------------|----------|-----------------------------------|---------------------------------------|----------------|--|--------------------------|------------------------|-------------------------------------|--------------------------|------------------------------|---------------------|--------------------------|-------------------------|---------------------|-------------------|-------|------------------------------|
| Albury | 0 | 266 | 316 | 54 | 68 | 10 | 2 | 4 | 343 | 119 | 145 | 621 | 265 | 243 | 24 | 346 | 681 |
| Armidale Regional | 1 | 192 | 201 | 31 | 34 | 9 | 0 | 9 | 292 | 73 | 64 | 267 | 182 | 164 | 22 | 186 | 512 |
| Ballina | 0 | 95 | 196 | 26 | 33 | 5 | 0 | 4 | 98 | 85 | 65 | 249 | 96 | 117 | 14 | 204 | 318 |
| Balranald | 0 | 4 | 11 | 0 | 0 | 0 | 0 | 0 | 10 | 6 | 3 | 7 | 0 | 5 | 0 | 5 | 28 |
| Bathurst Regional | 0 | 229 | 230 | 57 | 62 | 6 | 2 | 6 | 216 | 68 | 66 | 229 | 126 | 128 | 25 | 253 | 538 |
| Bayside | 1 | 528 | 470 | 84 | 88 | 30 | 3 | 17 | 328 | 114 | 220 | 675 | 430 | 283 | 84 | 1,066 | 944 |
| Bega Valley | 0 | 104 | 109 | 30 | 45 | 1 | 0 | 0 | 61 | 51 | 27 | 115 | 51 | 64 | 6 | 107 | 267 |
| Bellingen | 0 | 37 | 41 | 9 | 9 | 0 | 0 | 0 | 28 | 27 | 26 | 37 | 4 | 29 | 5 | 31 | 83 |
| Berrigan | 0 | 16 | 15 | 6 | 5 | 0 | 0 | 0 | 17 | 15 | 3 | 23 | 5 | 18 | 0 | 15 | 42 |
| Blacktown | 5 | 2,011 | 1,697 | 283 | 365 | 135 | 9 | 83 | 1,519 | 337 | 802 | 2,902 | 1,257 | 916 | 286 | 3,445 | 3,266 |
| Bland | 0 | 24 | 15 | 10 | 10 | 0 | 0 | 0 | 12 | 9 | 15 | 23 | 6 | 6 | 0 | 24 | 34 |
| Blayney | 0 | 37 | 21 | 7 | 13 | 0 | 0 | 0 | 19 | 15 | 12 | 27 | 3 | 8 | 2 | 11 | 46 |
| Blue Mountains | 0 | 269 | 242 | 79 | 70 | 11 | 0 | 4 | 171 | 56 | 60 | 215 | 68 | 131 | 24 | 362 | 659 |
| Bogan | 0 | 24 | 24 | 2 | 7 | 0 | 0 | 0 | 6 | 7 | 9 | 26 | 9 | 12 | 1 | 13 | 32 |
| Bourke | 0 | 91 | 48 | 16 | 15 | 0 | 0 | 1 | 95 | 21 | 12 | 55 | 53 | 34 | 1 | 28 | 120 |
| Brewarrina | 0 | 43 | 32 | 8 | 6 | 0 | 0 | 0 | 44 | 28 | 3 | 27 | 7 | 13 | 2 | 11 | 43 |
| Broken Hill | 0 | 199 | 162 | 19 | 40 | 4 | 0 | 2 | 208 | 49 | 37 | 162 | 36 | 108 | 4 | 58 | 342 |
| Burwood | 1 | 76 | 137 | 13 | 28 | 22 | 0 | 7 | 100 | 36 | 41 | 137 | 298 | 68 | 41 | 414 | 145 |
| Byron | 1 | 97 | 278 | 34 | 56 | 6 | 0 | 2 | 120 | 63 | 63 | 199 | 98 | 108 | 50 | 175 | 342 |
| Cabonne | 0 | 32 | 18 | 12 | 11 | 0 | 0 | 0 | 32 | 23 | 14 | 26 | 3 | 24 | 0 | 44 | 34 |
| Camden | 0 | 339 | 162 | 41 | 78 | 3 | 1 | 5 | 158 | 56 | 94 | 254 | 130 | 109 | 5 | 346 | 428 |
| Campbelltown | 2 | 806 | 643 | 152 | 183 | 41 | 4 | 37 | 565 | 176 | 265 | 841 | 808 | 388 | 74 | 864 | 1,405 |
| Canada Bay | 0 | 109 | 118 | 25 | 46 | 10 | 1 | 8 | 262 | 70 | 120 | 323 | 96 | 153 | 27 | 570 | 368 |
| Canterbury-Bankstown | 4 | 1,145 | 1,067 | 173 | 198 | 85 | 9 | 45 | 827 | 231 | 677 | 1,564 | 598 | 505 | 97 | 2,286 | 1,879 |
| Carrathool | 0 | 10 | 14 | 2 | 6 | 0 | 0 | 0 | 5 | 5 | 5 | 12 | 1 | 6 | 0 | 6 | 26 |
| Central Coast | 4 | 1,622 | 1,471 | 285 | 412 | 58 | 5 | 37 | 1,051 | 385 | 678 | 1,614 | 830 | 765 | 163 | 2,239 | 3,048 |
| Central Darling | 0 | 89 | 26 | 6 | 6 | 0 | 0 | 0 | 29 | 17 | 6 | 20 | 1 | 7 | 1 | 2 | 49 |
| Cessnock | 0 | 347 | 251 | 88 | 61 | 6 | 1 | 8 | 380 | 172 | 309 | 450 | 152 | 245 | 24 | 310 | 686 |
| Clarence Valley | 0 | 227 | 264 | 38 | 61 | 1 | 1 | 1 | 191 | 134 | 99 | 225 | 116 | 229 | 22 | 306 | 462 |
| Cobar | 0 | 32 | 42 | 4 | 16 | 0 | 0 | 1 | 25 | 14 | 17 | 46 | 1 | 8 | 0 | 17 | 87 |
| Coffs Harbour | 0 | 482 | 530 | 113 | 149 | 15 | 1 | 20 | 460 | 218 | 182 | 400 | 199 | 276 | 47 | 494 | 767 |
| Coolamon | 1 | 13 | 12 | 4 | 3 | 0 | 0 | 0 | 9 | 17 | 9 | 5 | 4 | 5 | 0 | 8 | 16 |
| Coonamble | 0 | 55 | 50 | 9 | 8 | 3 | 0 | 0 | 76 | 45 | 15 | 50 | 19 | 23 | 1 | 30 | 105 |
| Cootamundra-Gundagai | 0 | 53 | 46 | 10 | 12 | 0 | 0 | 1 | 43 | 11 | 19 | 25 | 21 | 32 | 1 | 100 | 118 |
| Cowra | 0 | 64 | 77 | 15 | 17 | 3 | 0 | 0 | 125 | 39 | 13 | 54 | 34 | 53 | 3 | 72 | 149 |
| Cumberland | 2 | 846 | 775 | 139 | 159 | 88 | 6 | 34 | 821 | 226 | 412 | 1,270 | 426 | 430 | 108 | 1,822 | 1,158 |
| Dubbo Regional | 0 | 388 | 401 | 78 | 118 | 5 | 0 | 9 | 581 | 145 | 200 | 615 | 304 | 249 | 41 | 386 | 1,022 |
| Dungog | 0 | 30 | 21 | 7 | 11 | 0 | 0 | 0 | 19 | 11 | 7 | 6 | 2 | 22 | 0 | 25 | 50 |
| Edward River | 0 | 38 | 37 | 11 | 13 | 0 | 0 | 0 | 34 | 20 | 2 | 41 | 25 | 28 | 2 | 27 | 106 |
| Eurobodalla | 0 | 162 | 211 | 37 | 39 | 3 | 0 | 3 | 178 | 69 | 66 | 183 | 74 | 113 | 6 | 149 | 376 |
| Fairfield | 0 | 720 | 651 | 107 | 153 | 64 | 8 | 47 | 541 | 157 | 335 | 835 | 375 | 244 | 87 | 1,325 | 1,112 |
| Federation | 1 | 25 | 31 | 6 | 14 | 0 | 0 | 0 | 38 | 34 | 14 | 46 | 12 | 47 | 2 | 46 | 103 |
| Forbes | 1 | 54 | 72 | 6 | 9 | 0 | 0 | 0 | 55 | 47 | 21 | 57 | 23 | 58 | 2 | 42 | 124 |
| Georges River | 1 | 390 | 366 | 50 | 77 | 29 | 0 | 10 | 229 | 87 | 144 | 422 | 308 | 167 | 63 | 935 | 728 |
| Gilgandra | 0 | 40 | 17 | 8 | 8 | 1 | 0 | 1 | 35 | 21 | 8 | 27 | 7 | 29 | 3 | 19 | 37 |
| Glen Innes Severn | 0 | 77 | 73 | 17 | 15 | 3 | 0 | 2 | 40 | 36 | 23 | 21 | 12 | 48 | 1 | 39 | 127 |
| Goulburn Mulwaree | 0 | 139 | 129 | 49 | 42 | 1 | 0 | 2 | 61 | 35 | 32 | 125 | 149 | 99 | 3 | 160 | 252 |
| Greater Hume Shire | 0 | 22 | 12 | 8 | 12 | 1 | 0 | 0 | 32 | 19 | 17 | 32 | 4 | 28 | 1 | 29 | 42 |
| Griffith | 0 | 197 | 147 | 22 | 15 | 6 | 0 | 9 | 148 | 86 | 69 | 322 | 121 | 94 | 8 | 97 | 391 |
| Gunnedah | 0 | 67 | 87 | 16 | 19 | 1 | 0 | 1 | 68 | 13 | 41 | 52 | 40 | 73 | 1 | 64 | 172 |
| Gwydir | 0 | 21 | 14 | 5 | 6 | 0 | 0 | 0 | 6 | 6 | 9 | 10 | 1 | 21 | 0 | 11 | 35 |
| Hawkesbury | 0 | 277 | 192 | 56 | 71 | 6 | 0 | 4 | 161 | 68 | 113 | 236 | 150 | 101 | 20 | 273 | 382 |
| Hay | 0 | 19 | 19 | 3 | 5 | 0 | 0 | 0 | 18 | 6 | 6 | 13 | 3 | 9 | 0 | 6 | 84 |
| Hilltops | 0 | 99 | 98 | 38 | 40 | 2 | 0 | 1 | 50 | 38 | 38 | 66 | 33 | 68 | 0 | 72 | 223 |
| Hornsby | 0 | 133 | 206 | 66 | 73 | 14 | 1 | 1 | 272 | 81 | 88 | 401 | 310 | 168 | 45 | 610 | 614 |
| Hunters Hill | 0 | 25 | 29 | 5 | 10 | 0 | 1 | 0 | 42 | 11 | 21 | 47 | 5 | 31 | 2 | 54 | 79 |
| Inner West | 1 | 403 | 653 | 96 | 156 | 41 | 5 | 25 | 470 | 167 | 265 | 802 | 365 | 441 | 112 | 1,434 | 1,306 |
| Inverell | 0 | 102 | 115 | 24 | 28 | 0 | 0 | 1 | 144 | 80 | 42 | 104 | 71 | 109 | 3 | 50 | 285 |
| Junee | 0 | 13 | 17 | 5 | 5 | 0 | 0 | 0 | 21 | 15 | 8 | 31 | 2 | 20 | 0 | 11 | 45 |
| Kempsey | 0 | 238 | 195 | 43 | 46 | 11 | 1 | 6 | 278 | 90 | 97 | 155 | 154 | 181 | 28 | 107 | 340 |
| Kiama | 0 | 35 | 29 | 9 | 13 | 1 | 0 | 2 | 44 | 31 | 33 | 104 | 8 | 35 | 5 | 60 | 91 |
| Ku-ring-gai | 0 | 64 | 91 | 35 | 49 | 3 | 0 | 1 | 330 | 64 | 38 | 235 | 45 | 154 | 18 | 463 | 330 |
| Kyogle | 0 | 49 | 34 | 9 | 9 | 1 | 0 | 0 | 36 | 19 | 11 | 12 | 5 | 22 | 1 | 12 | 77 |
| Lachlan | 0 | 66 | 44 | 8 | 18 | 0 | 0 | 0 | 25 | 41 | 18 | 26 | 5 | 31 | 1 | 13 | 102 |
| Lake Macquarie | 0 | 792 | 695 | 198 | 229 | 19 | 3 | 20 | 638 | 314 | 556 | 1,216 | 714 | 498 | 69 | 1,336 | 1,942 |

TABLE 3.3D: NUMBER OF RECORDED CRIMINAL INCIDENTS FOR MAJOR OFFENCES, OVER THE 12 MONTHS TO MARCH 2018, NSW LGAs

| NSW LGA | Murder * | Domestic violence related assault | Non-domestic violence related assault | Sexual assault | Indecent assault, act of indecency and other sexual offences | Robbery without a weapon | Robbery with a firearm | Robbery with a weapon not a firearm | Break and enter dwelling | Break and enter non-dwelling | Motor vehicle theft | Steal from motor vehicle | Steal from retail store | Steal from dwelling | Steal from person | Fraud | Malicious damage to property |
|------------------------------|-----------|-----------------------------------|---------------------------------------|----------------|--|--------------------------|------------------------|-------------------------------------|--------------------------|------------------------------|---------------------|--------------------------|-------------------------|---------------------|-------------------|---------------|------------------------------|
| Lane Cove | 0 | 41 | 50 | 16 | 15 | 1 | 0 | 1 | 135 | 51 | 29 | 124 | 27 | 63 | 6 | 152 | 112 |
| Leeton | 1 | 68 | 64 | 20 | 23 | 0 | 0 | 3 | 82 | 36 | 31 | 59 | 29 | 36 | 2 | 47 | 104 |
| Lismore | 0 | 166 | 283 | 56 | 67 | 7 | 1 | 4 | 210 | 82 | 111 | 234 | 113 | 171 | 15 | 152 | 473 |
| Lithgow | 0 | 98 | 127 | 17 | 23 | 2 | 0 | 1 | 101 | 44 | 38 | 69 | 43 | 80 | 9 | 140 | 245 |
| Liverpool | 1 | 845 | 713 | 130 | 213 | 61 | 7 | 30 | 757 | 226 | 406 | 1,164 | 733 | 409 | 111 | 1,643 | 1,364 |
| Liverpool Plains | 0 | 36 | 43 | 3 | 16 | 0 | 0 | 0 | 24 | 26 | 14 | 13 | 5 | 35 | 0 | 22 | 119 |
| Lockhart | 0 | 15 | 10 | 3 | 2 | 0 | 0 | 0 | 8 | 4 | 3 | 3 | 0 | 5 | 0 | 4 | 17 |
| Lord Howe Island | 0 | 0 | 1 | 0 | 0 | 0 | 0 | 0 | 0 | 2 | 0 | 0 | 0 | 1 | 0 | 2 | 3 |
| Maitland | 0 | 454 | 369 | 73 | 101 | 9 | 2 | 9 | 396 | 166 | 212 | 659 | 368 | 335 | 35 | 548 | 889 |
| Mid-Coast | 0 | 410 | 419 | 99 | 147 | 19 | 0 | 9 | 441 | 249 | 168 | 391 | 249 | 434 | 31 | 441 | 998 |
| Mid-Western Regional | 1 | 124 | 110 | 37 | 30 | 1 | 0 | 0 | 82 | 23 | 28 | 100 | 34 | 85 | 5 | 91 | 289 |
| Moree Plains | 0 | 202 | 195 | 35 | 33 | 16 | 2 | 12 | 340 | 200 | 124 | 294 | 177 | 143 | 20 | 90 | 614 |
| Mosman | 0 | 54 | 38 | 13 | 18 | 2 | 0 | 1 | 63 | 22 | 23 | 69 | 29 | 61 | 5 | 116 | 116 |
| Murray River | 0 | 14 | 26 | 3 | 2 | 0 | 0 | 0 | 25 | 30 | 11 | 56 | 14 | 21 | 1 | 31 | 65 |
| Murrumbidgee | 0 | 26 | 17 | 3 | 7 | 0 | 0 | 0 | 13 | 8 | 6 | 8 | 2 | 9 | 0 | 8 | 35 |
| Muswellbrook | 0 | 94 | 104 | 24 | 24 | 4 | 1 | 4 | 159 | 64 | 30 | 102 | 47 | 62 | 7 | 60 | 216 |
| Nambucca | 0 | 100 | 95 | 28 | 43 | 1 | 0 | 2 | 132 | 115 | 43 | 145 | 68 | 75 | 6 | 88 | 257 |
| Narrabri | 1 | 84 | 85 | 13 | 10 | 1 | 0 | 0 | 56 | 26 | 25 | 79 | 21 | 59 | 2 | 76 | 170 |
| Narrandera | 0 | 31 | 30 | 7 | 9 | 0 | 0 | 2 | 83 | 65 | 23 | 55 | 22 | 21 | 0 | 19 | 78 |
| Narromine | 0 | 63 | 38 | 6 | 18 | 2 | 0 | 0 | 57 | 57 | 17 | 60 | 8 | 42 | 4 | 23 | 99 |
| Newcastle | 1 | 635 | 1,061 | 191 | 252 | 30 | 4 | 35 | 993 | 404 | 503 | 2,116 | 914 | 766 | 164 | 1,663 | 2,217 |
| North Sydney | 0 | 125 | 192 | 28 | 58 | 12 | 1 | 8 | 147 | 77 | 41 | 222 | 171 | 209 | 44 | 531 | 354 |
| Northern Beaches | 1 | 381 | 576 | 104 | 122 | 24 | 1 | 8 | 450 | 188 | 219 | 917 | 494 | 437 | 91 | 1,208 | 1,108 |
| Oberon | 0 | 22 | 19 | 6 | 3 | 0 | 0 | 0 | 21 | 19 | 2 | 7 | 3 | 13 | 0 | 18 | 47 |
| Orange | 0 | 265 | 233 | 72 | 93 | 6 | 0 | 8 | 304 | 76 | 119 | 302 | 223 | 139 | 15 | 237 | 559 |
| Parkes | 1 | 88 | 103 | 20 | 29 | 0 | 0 | 1 | 49 | 47 | 23 | 68 | 24 | 73 | 1 | 80 | 232 |
| Parramatta | 0 | 732 | 797 | 129 | 195 | 72 | 10 | 24 | 908 | 221 | 323 | 1,437 | 842 | 580 | 236 | 1,951 | 1,402 |
| Penrith | 1 | 1,158 | 965 | 202 | 252 | 56 | 4 | 37 | 832 | 235 | 516 | 1,423 | 877 | 597 | 126 | 1,811 | 1,934 |
| Port Macquarie-Hastings | 0 | 235 | 286 | 61 | 68 | 10 | 0 | 10 | 186 | 174 | 102 | 264 | 223 | 253 | 26 | 320 | 679 |
| Port Stephens | 0 | 338 | 256 | 63 | 90 | 0 | 1 | 3 | 226 | 110 | 127 | 296 | 181 | 194 | 14 | 396 | 699 |
| Queanbeyan-Palerang Regional | 1 | 134 | 165 | 34 | 27 | 3 | 0 | 5 | 193 | 41 | 127 | 371 | 204 | 130 | 8 | 197 | 467 |
| Randwick | 2 | 347 | 550 | 68 | 99 | 32 | 3 | 14 | 337 | 96 | 165 | 474 | 285 | 305 | 95 | 976 | 676 |
| Richmond Valley | 0 | 118 | 140 | 28 | 42 | 0 | 1 | 3 | 102 | 54 | 42 | 74 | 53 | 68 | 6 | 123 | 211 |
| Ryde | 0 | 199 | 238 | 53 | 85 | 8 | 3 | 7 | 376 | 94 | 75 | 328 | 515 | 187 | 53 | 857 | 534 |
| Shellharbour | 0 | 230 | 172 | 62 | 58 | 8 | 3 | 11 | 181 | 66 | 129 | 328 | 269 | 126 | 15 | 260 | 532 |
| Shoalhaven | 1 | 347 | 421 | 114 | 140 | 10 | 2 | 6 | 396 | 141 | 141 | 391 | 368 | 209 | 19 | 394 | 843 |
| Singleton | 0 | 109 | 102 | 24 | 31 | 4 | 0 | 0 | 97 | 55 | 57 | 95 | 68 | 75 | 2 | 135 | 181 |
| Snowy Monaro Regional | 0 | 53 | 81 | 21 | 19 | 0 | 0 | 0 | 40 | 13 | 4 | 50 | 16 | 24 | 1 | 58 | 167 |
| Snowy Valleys | 0 | 75 | 69 | 20 | 25 | 1 | 0 | 0 | 129 | 53 | 37 | 152 | 21 | 63 | 8 | 46 | 189 |
| Strathfield | 0 | 137 | 154 | 19 | 26 | 7 | 2 | 8 | 166 | 29 | 52 | 235 | 80 | 65 | 54 | 467 | 232 |
| Sutherland Shire | 2 | 474 | 598 | 91 | 109 | 13 | 0 | 5 | 374 | 116 | 209 | 769 | 593 | 316 | 63 | 896 | 1,244 |
| Sydney | 2 | 1,005 | 3,285 | 257 | 550 | 174 | 6 | 73 | 724 | 548 | 350 | 1,195 | 3,063 | 1,037 | 1,211 | 4,651 | 2,492 |
| Tamworth Regional | 1 | 318 | 417 | 68 | 89 | 12 | 1 | 7 | 603 | 145 | 111 | 597 | 277 | 266 | 30 | 412 | 922 |
| Temora | 0 | 24 | 29 | 1 | 3 | 0 | 0 | 0 | 22 | 3 | 9 | 19 | 9 | 20 | 0 | 20 | 49 |
| Tenterfield | 0 | 37 | 38 | 2 | 10 | 0 | 0 | 1 | 25 | 9 | 9 | 19 | 9 | 36 | 0 | 23 | 71 |
| The Hills Shire | 0 | 206 | 262 | 58 | 57 | 8 | 0 | 3 | 347 | 64 | 113 | 534 | 300 | 219 | 34 | 840 | 457 |
| Tweed | 2 | 295 | 271 | 55 | 79 | 6 | 2 | 5 | 241 | 100 | 150 | 420 | 167 | 209 | 35 | 432 | 625 |
| Unincorporated Far West | 0 | 1 | 3 | 1 | 1 | 0 | 0 | 2 | 1 | 0 | 1 | 2 | 6 | 0 | 0 | 0 | 3 |
| Upper Hunter Shire | 0 | 31 | 34 | 12 | 19 | 0 | 0 | 0 | 46 | 54 | 24 | 39 | 8 | 44 | 1 | 42 | 96 |
| Upper Lachlan Shire | 0 | 8 | 15 | 6 | 5 | 0 | 0 | 0 | 12 | 5 | 1 | 12 | 1 | 20 | 0 | 15 | 32 |
| Uralla | 0 | 28 | 8 | 8 | 4 | 0 | 0 | 0 | 13 | 6 | 4 | 7 | 0 | 13 | 0 | 17 | 26 |
| Wagga Wagga | 1 | 385 | 404 | 72 | 79 | 12 | 0 | 14 | 751 | 153 | 175 | 534 | 370 | 309 | 29 | 309 | 975 |
| Walcha | 1 | 6 | 11 | 6 | 8 | 0 | 0 | 0 | 4 | 1 | 2 | 7 | 2 | 6 | 2 | 3 | 14 |
| Walgett | 1 | 142 | 97 | 8 | 11 | 0 | 0 | 0 | 103 | 30 | 22 | 59 | 19 | 48 | 1 | 30 | 223 |
| Warren | 0 | 31 | 24 | 6 | 4 | 0 | 0 | 0 | 19 | 10 | 5 | 20 | 5 | 12 | 3 | 8 | 71 |
| Warrumbungle Shire | 0 | 56 | 38 | 15 | 22 | 0 | 0 | 0 | 35 | 18 | 12 | 23 | 15 | 33 | 2 | 35 | 93 |
| Waverley | 0 | 146 | 324 | 52 | 53 | 12 | 2 | 2 | 117 | 18 | 101 | 202 | 583 | 178 | 51 | 569 | 467 |
| Weddin | 0 | 9 | 10 | 2 | 2 | 0 | 0 | 0 | 5 | 3 | 4 | 5 | 3 | 12 | 1 | 12 | 39 |
| Wentworth | 1 | 74 | 67 | 9 | 7 | 3 | 0 | 0 | 49 | 29 | 24 | 51 | 9 | 27 | 2 | 13 | 123 |
| Willoughby | 1 | 97 | 166 | 27 | 54 | 7 | 1 | 5 | 192 | 78 | 54 | 208 | 575 | 123 | 50 | 505 | 311 |
| Wingecarribee | 0 | 94 | 111 | 34 | 43 | 1 | 0 | 0 | 68 | 49 | 36 | 91 | 66 | 66 | 3 | 174 | 353 |
| Wollondilly | 0 | 189 | 86 | 26 | 22 | 1 | 0 | 3 | 86 | 37 | 54 | 81 | 21 | 51 | 1 | 148 | 273 |
| Wollongong | 1 | 619 | 862 | 160 | 163 | 42 | 6 | 33 | 734 | 303 | 390 | 1,373 | 847 | 589 | 79 | 867 | 1,763 |
| Woollahra | 0 | 97 | 128 | 25 | 33 | 1 | 0 | 0 | 120 | 24 | 54 | 150 | 82 | 145 | 34 | 333 | 274 |
| Yass Valley | 0 | 29 | 30 | 7 | 12 | 0 | 0 | 0 | 38 | 33 | 11 | 21 | 17 | 19 | 0 | 37 | 57 |
| In Custody | 2 | 7 | 1,148 | 59 | 31 | 3 | 0 | 0 | 0 | 2 | 1 | 1 | 0 | 0 | 0 | 10 | 86 |
| NSW | 53 | 28,359 | 32,360 | 5,878 | 7,668 | 1,468 | 130 | 900 | 27,366 | 10,356 | 13,001 | 39,090 | 24,627 | 19,359 | 4,557 | 50,007 | 60,469 |

* For murder the count given is for the number of victims, not incidents.

SECTION 4:

**METHODS OF PROCEEDINGS
AGAINST ALLEGED OFFENDERS**

Figure 4.1: TRENDS IN REFERRAL METHODS FOR ALLEGED OFFENDERS PROCEEDED AGAINST TO COURT, OVER THE 24 MONTHS TO MARCH 2019*, NSW

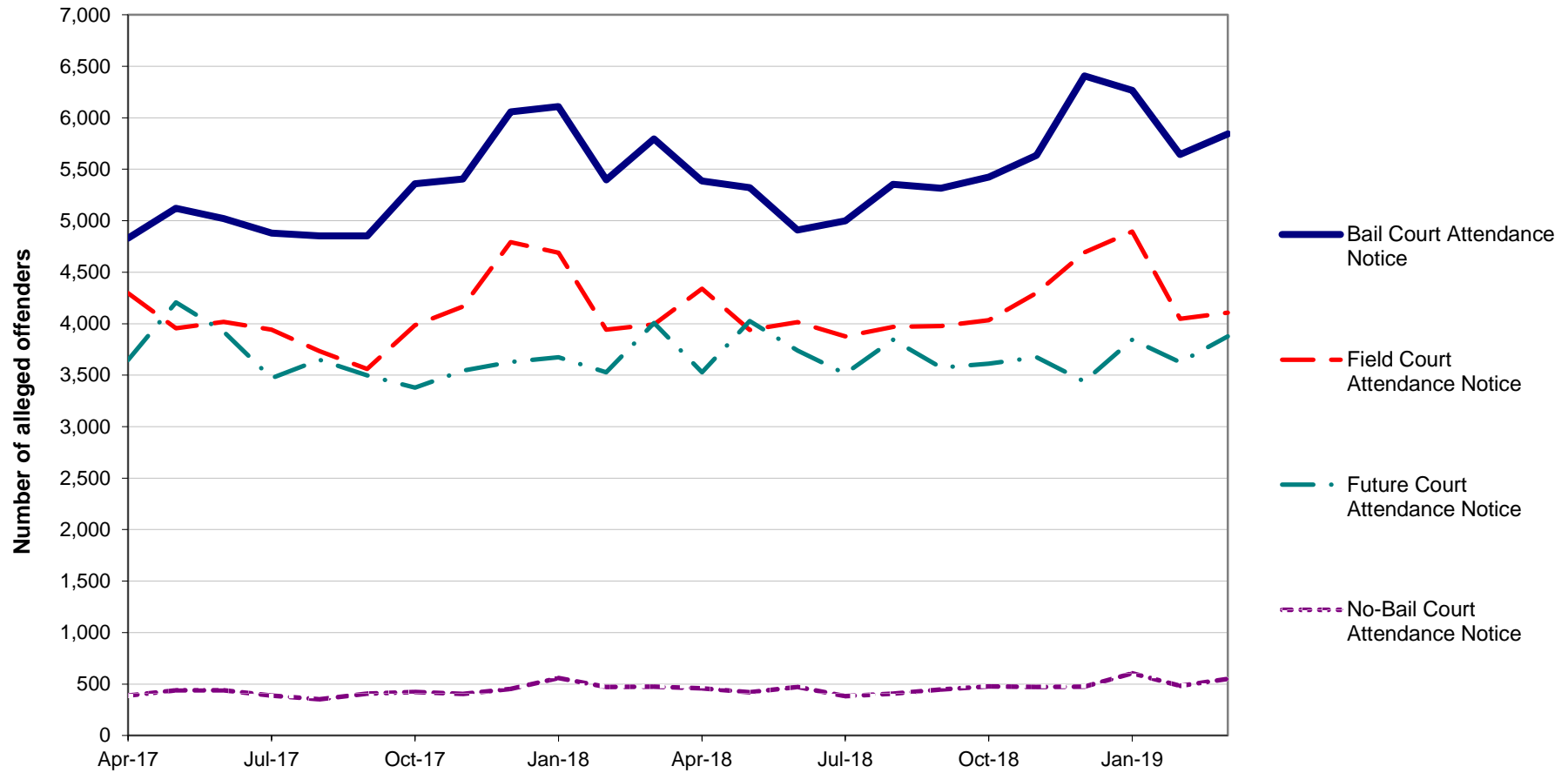

Trends:

Bail Court Attendance Notice shows a statistically significant upward trend for the 24 month period (up by 4.4%).

Field Court Attendance Notice shows no statistically significant trend for the 24 month period.

Future Court Attendance Notice shows no statistically significant trend for the 24 month period.

No-Bail Court Attendance Notice shows a statistically significant upward trend for the 24 month period (up by 8.7%).

* The date alleged offenders were proceeded against, rather than the date the incident was recorded.

TABLE 4.1: NUMBER, PERCENTAGE AND TREND[^] IN ALLEGED OFFENDERS PROCEEDED AGAINST BY NSW POLICE BY METHOD OF LEGAL PROCEEDINGS OVER THE 24 MONTHS TO MARCH 2019*, NSW

| Type of process | Number of alleged offenders with proceedings commenced | | Trend [^] over the 24 months to March 2019 | |
|---|--|----------------------------------|---|--------------------------|
| | over the 12 months to March 2018 | over the 12 months to March 2019 | Change | Annual percentage change |
| Proceeded against to court: | | | | |
| Bail Court Attendance Notice | 63,685 | 66,503 | 2,818 | 4.4% |
| No-Bail Court Attendance Notice | 5,195 | 5,649 | 454 | 8.7% |
| Future Court Attendance Notice | 44,161 | 44,295 | 134 | Stable |
| Field Court Attendance Notice | 49,073 | 50,195 | 1,122 | Stable |
| All proceedings to court | 162,114 | 166,642 | 4,528 | 2.8% |
| Proceeded against other than to court: | | | | |
| Youth Justice Conference | 713 | 776 | 63 | Stable |
| Caution Young Offenders Act | 7,489 | 6,792 | -697 | -9.3% |
| Cannabis Caution | 5,542 | 4,700 | -842 | -15.2% |
| Criminal Infringement Notice | 9,489 | 8,769 | -720 | Stable |
| Infringement Notice | 721,437 | 663,484 | -57,953 | -8.0% |
| Liquor Offence Compliance Notice | 373 | 335 | -38 | Stable |
| Warning Young Offenders Act | 10,373 | 9,429 | -944 | Stable |
| All proceedings other than to court | 755,416 | 694,285 | -61,131 | -8.1% |
| All proceedings | 917,530 | 860,927 | -56,603 | -6.2% |

[^] For further explanation of **trend results**, see page 44, Notes [5] and [6].

* The date alleged offenders were proceeded against, rather than the date the incident was recorded.

TABLE 4.2: NUMBER, PERCENTAGE AND TREND[^] IN ALLEGED OFFENDERS PROCEEDED AGAINST TO COURT BY NSW POLICE FOR MAJOR OFFENCES OVER THE 24 MONTHS TO MARCH 2019, NSW**

| Offence category | Over the 12 months to March 2018 | | | Over the 12 months to March 2019 | | | Trend [^] over the last 24 months | |
|--|-----------------------------------|--------------------------------|------------------------------|-----------------------------------|--------------------------------|------------------------------|---|--------------------------|
| | Number proceeded against to court | Total number proceeded against | % proceeded against to court | Number proceeded against to court | Total number proceeded against | % proceeded against to court | Change in number proceeded against to court | Annual percentage change |
| Murder | 73 | 73 | 100.0% | 108 | 108 | 100.0% | 35 | Stable |
| Domestic violence related assault | 12,199 | 12,580 | 97.0% | 12,873 | 13,285 | 96.9% | 674 | 5.5% |
| Non-domestic violence related assault | 7,606 | 8,824 | 86.2% | 7,471 | 8,777 | 85.1% | -135 | Stable |
| Sexual assault | 849 | 849 | 100.0% | 796 | 797 | 99.9% | -53 | Stable |
| Indecent assault, act of indecency and other sexual offences | 1,450 | 1,512 | 95.9% | 1,462 | 1,516 | 96.4% | 12 | Stable |
| Robbery without a weapon | 743 | 754 | 98.5% | 889 | 894 | 99.4% | 146 | 19.7% |
| Robbery with a firearm | 116 | 116 | 100.0% | 141 | 141 | 100.0% | 25 | Stable |
| Robbery with a weapon not a firearm | 563 | 563 | 100.0% | 542 | 545 | 99.4% | -21 | Stable |
| Break and enter dwelling | 3,070 | 3,264 | 94.1% | 2,980 | 3,162 | 94.2% | -90 | Stable |
| Break and enter non-dwelling | 1,868 | 2,274 | 82.2% | 1,711 | 2,005 | 85.3% | -157 | Stable |
| Motor vehicle theft | 1,568 | 1,750 | 89.6% | 1,585 | 1,713 | 92.5% | 17 | Stable |
| Steal from motor vehicle | 1,349 | 1,574 | 85.7% | 1,117 | 1,299 | 86.0% | -232 | -17.2% |
| Steal from retail store | 5,464 | 11,192 | 48.8% | 5,932 | 11,380 | 52.1% | 468 | 8.6% |
| Steal from dwelling | 589 | 801 | 73.5% | 605 | 743 | 81.4% | 16 | Stable |
| Steal from person | 450 | 505 | 89.1% | 372 | 424 | 87.7% | -78 | Stable |
| Fraud | 4,673 | 4,945 | 94.5% | 4,947 | 5,179 | 95.5% | 274 | Stable |
| Malicious damage to property | 5,502 | 6,530 | 84.3% | 5,245 | 6,204 | 84.5% | -257 | Stable |

[^] For further explanation of **trend results**, see page 44, Notes [5] and [6].

** The date alleged offenders were proceeded against, rather than the date the incident was recorded.

SECTION 5:

**CLEARED CRIMINAL INCIDENTS
AND WHETHER LEGAL PROCEEDINGS
COMMENCED FOR SELECTED OFFENCES**

TABLE 5.1: NUMBER OF RECORDED CRIMINAL INCIDENTS FOR SELECTED OFFENCES BY WHETHER LEGAL PROCEEDINGS COMMENCED IN 30 DAYS OF REPORTING, OVER THE 24 MONTHS TO FEBRUARY 2019, NSW

| Type of offence | Recorded criminal incidents over the 12 months to February 2018 | | | | Recorded criminal incidents over the 12 months to February 2019 | | | |
|--|---|-------------------------------------|---|--|---|-------------------------------------|---|--|
| | Total number recorded | Cleared within 30 days of reporting | | | Total number recorded | Cleared within 30 days of reporting | | |
| | | Total number cleared [#] | Proceedings commenced within 30 days ^{###} | % proceedings commenced within 30 days | | Total number cleared [#] | Proceedings commenced within 30 days ^{###} | % proceedings commenced within 30 days |
| Murder* | 53 | 34 | 33 | 62.3 | 73 | 47 | 47 | 64.4 |
| Domestic violence related assault | 28,310 | 22,410 | 17,690 | 62.5 | 30,043 | 24,129 | 19,211 | 63.9 |
| Non-domestic violence related assault | 32,250 | 13,629 | 7,863 | 24.4 | 31,546 | 13,141 | 7,683 | 24.4 |
| Sexual assault | 5,891 | 1,267 | 474 | 8.0 | 5,876 | 1,064 | 420 | 7.1 |
| Indecent assault, act of indecency and other sexual offences | 7,587 | 2,208 | 1,242 | 16.4 | 8,013 | 2,184 | 1,242 | 15.5 |
| Abduction and kidnapping | 213 | 111 | 103 | 48.4 | 196 | 89 | 80 | 40.8 |
| Robbery without a weapon | 1,462 | 437 | 381 | 26.1 | 1,509 | 505 | 450 | 29.8 |
| Robbery with a firearm | 132 | 50 | 47 | 35.6 | 163 | 60 | 58 | 35.6 |
| Robbery with a weapon not a firearm | 884 | 313 | 298 | 33.7 | 848 | 304 | 290 | 34.2 |
| Intimidation, stalking and harassment | 31,154 | 18,476 | 11,648 | 37.4 | 32,270 | 19,235 | 12,488 | 38.7 |
| Break and enter dwelling | 27,572 | 2,121 | 1,764 | 6.4 | 26,200 | 2,115 | 1,811 | 6.9 |
| Break and enter non-dwelling | 10,431 | 1,044 | 940 | 9.0 | 10,144 | 962 | 862 | 8.5 |
| Motor vehicle theft | 13,057 | 1,050 | 870 | 6.7 | 13,239 | 1,071 | 915 | 6.9 |
| Steal from motor vehicle | 39,414 | 1,381 | 1,121 | 2.8 | 37,689 | 1,187 | 970 | 2.6 |
| Steal from retail store | 24,811 | 11,471 | 9,778 | 39.4 | 24,980 | 11,444 | 9,875 | 39.5 |
| Steal from dwelling | 19,399 | 1,493 | 689 | 3.6 | 19,094 | 1,429 | 664 | 3.5 |
| Steal from person | 4,554 | 511 | 356 | 7.8 | 4,192 | 495 | 345 | 8.2 |
| Stock theft | 467 | 17 | 5 | 1.1 | 439 | 23 | 12 | 2.7 |
| Fraud | 50,462 | 4,232 | 3,369 | 6.7 | 51,510 | 4,006 | 3,202 | 6.2 |
| Arson | 5,861 | 464 | 197 | 3.4 | 5,169 | 357 | 167 | 3.2 |
| Malicious damage to property | 60,820 | 14,851 | 11,386 | 18.7 | 58,073 | 15,131 | 11,738 | 20.2 |

[#] Total number cleared includes both incidents where proceedings were commenced and those where no proceedings were commenced.

^{###} This includes incidents where a person was either proceeded against to court or proceeded against other than to court.

* Victims for whom incident was cleared.

TABLE 5.2: NUMBER OF RECORDED CRIMINAL INCIDENTS FOR SELECTED OFFENCES BY WHETHER LEGAL PROCEEDINGS COMMENCED IN 90 DAYS OF REPORTING, OVER THE 24 MONTHS TO DECEMBER 2018, NSW

| Type of offence | Recorded criminal incidents over the 12 months to December 2017 | | | | Recorded criminal incidents over the 12 months to December 2018 | | | |
|--|---|-------------------------------------|---|--|---|-------------------------------------|---|--|
| | Total number recorded | Cleared within 90 days of reporting | | | Total number recorded | Cleared within 90 days of reporting | | |
| | | Total number cleared [#] | Proceedings commenced within 90 days ^{###} | % proceedings commenced within 90 days | | Total number cleared [#] | Proceedings commenced within 90 days ^{###} | % proceedings commenced within 90 days |
| Murder* | 53 | 39 | 38 | 71.7 | 70 | 53 | 51 | 72.9 |
| Domestic violence related assault | 28,464 | 23,876 | 18,706 | 65.7 | 29,666 | 25,124 | 19,725 | 66.5 |
| Non-domestic violence related assault | 32,215 | 15,628 | 9,180 | 28.5 | 31,875 | 15,343 | 9,192 | 28.8 |
| Sexual assault | 5,955 | 1,719 | 666 | 11.2 | 5,841 | 1,548 | 588 | 10.1 |
| Indecent assault, act of indecency and other sexual offences | 7,597 | 2,918 | 1,566 | 20.6 | 7,948 | 2,901 | 1,617 | 20.3 |
| Abduction and kidnapping | 220 | 120 | 104 | 47.3 | 201 | 101 | 93 | 46.3 |
| Robbery without a weapon | 1,449 | 508 | 450 | 31.1 | 1,499 | 579 | 503 | 33.6 |
| Robbery with a firearm | 131 | 53 | 49 | 37.4 | 157 | 68 | 65 | 41.4 |
| Robbery with a weapon not a firearm | 850 | 353 | 338 | 39.8 | 841 | 340 | 326 | 38.8 |
| Intimidation, stalking and harassment | 30,611 | 19,869 | 12,408 | 40.5 | 32,187 | 20,929 | 13,395 | 41.6 |
| Break and enter dwelling | 27,815 | 2,844 | 2,328 | 8.4 | 26,543 | 2,783 | 2,343 | 8.8 |
| Break and enter non-dwelling | 10,576 | 1,466 | 1,325 | 12.5 | 10,229 | 1,311 | 1,179 | 11.5 |
| Motor vehicle theft | 13,208 | 1,435 | 1,165 | 8.8 | 13,092 | 1,444 | 1,194 | 9.1 |
| Steal from motor vehicle | 39,072 | 1,771 | 1,443 | 3.7 | 38,107 | 1,672 | 1,364 | 3.6 |
| Steal from retail store | 24,556 | 12,813 | 10,981 | 44.7 | 24,844 | 12,931 | 11,167 | 44.9 |
| Steal from dwelling | 19,553 | 1,812 | 892 | 4.6 | 19,226 | 1,737 | 839 | 4.4 |
| Steal from person | 4,556 | 627 | 439 | 9.6 | 4,233 | 580 | 415 | 9.8 |
| Stock theft | 466 | 22 | 7 | 1.5 | 424 | 31 | 11 | 2.6 |
| Fraud | 49,773 | 6,462 | 5,161 | 10.4 | 51,855 | 6,216 | 4,969 | 9.6 |
| Arson | 5,897 | 518 | 216 | 3.7 | 5,348 | 459 | 220 | 4.1 |
| Malicious damage to property | 61,185 | 16,305 | 12,415 | 20.3 | 58,566 | 16,609 | 12,822 | 21.9 |

[#] Total number cleared includes both incidents where proceedings were commenced and those where no proceedings were commenced.

^{###} This includes incidents where a person was either proceeded against to court or proceeded against other than to court.

* Victims for whom incident was cleared.

Figure 5.1: PERCENTAGE OF RECORDED CRIMINAL INCIDENTS FOR SELECTED OFFENCES WHERE LEGAL PROCEEDINGS COMMENCED WITHIN 30 AND 90 DAYS, OVER THE 12 MONTHS TO DECEMBER 2018, NSW

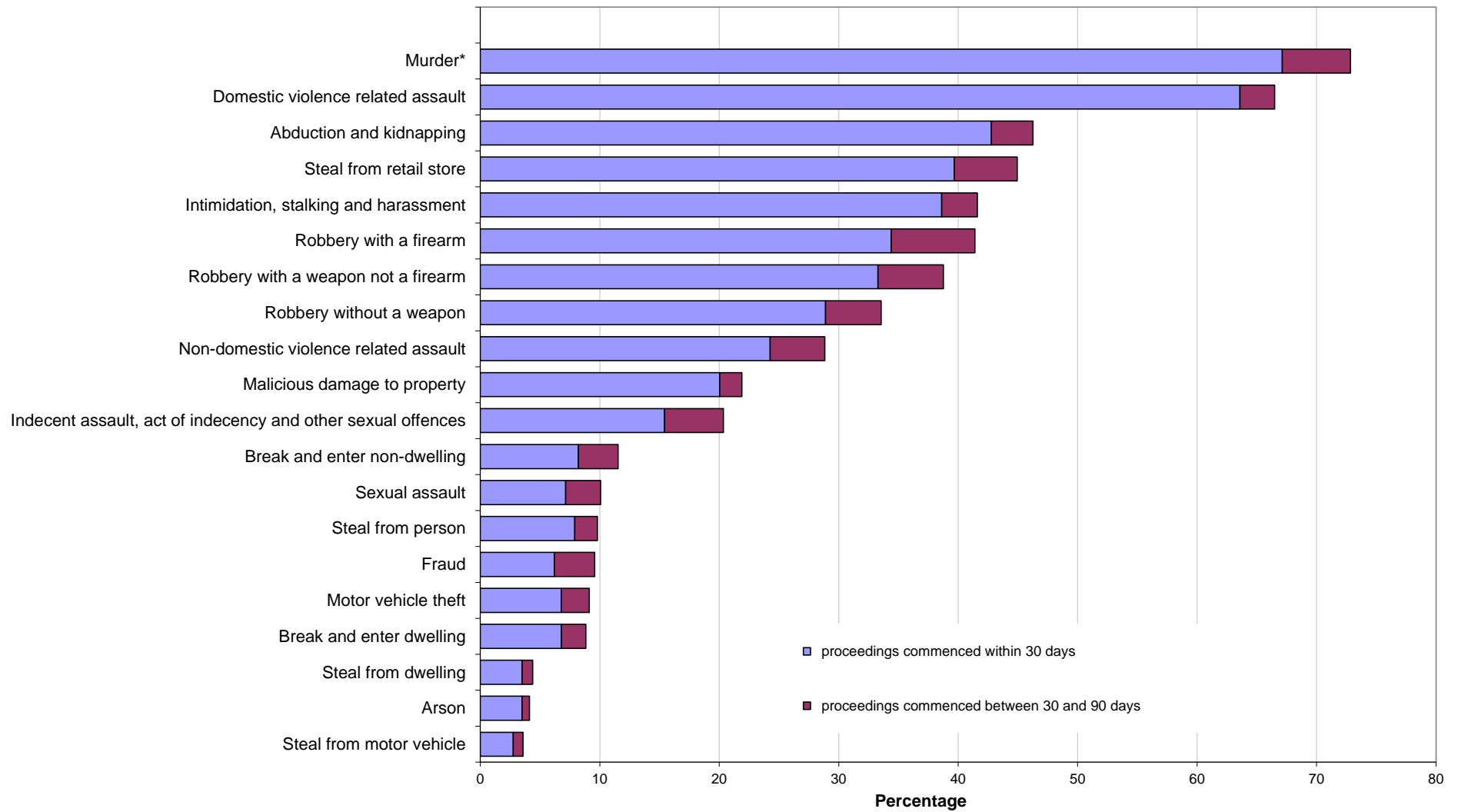

* For murder the data are counts of recorded victims, not criminal incidents.

APPENDICES

APPENDIX 1: TRENDS IN RECORDED CRIMINAL INCIDENTS FOR NSW

[1] Irrespective of how trends in recorded crime are presented, their interpretation is a difficult task. The recorded criminal incident data presented in this report are based on information derived from the NSW Police Force Computerised Operational Policing System (COPS), so only those incidents which are reported to, or detected by, police are included. The trends in recorded crime shown in this report will, therefore, reflect movements in the underlying factors which influence the detection, reporting and recording of crime, as well as changes in the true level of crime in the community.

[2] An alternative measure of the level of crime in Australia is available from crime victim surveys, for example the national Crime Victimization Survey by the Australian Bureau of Statistics (ABS)¹. As well as providing an estimate of the victimisation rate at the State level for a selected set of offences, this survey estimates the proportion of crimes which are not reported to police, and are therefore not recorded in the official statistics. In particular, personal crimes, such as assault and robbery, are less likely to be reported than crimes which involve households. These surveys generally find that about half of physical assault victims aged 15 and over report the incident to police whereas break-ins are reported to police approximately three quarters of the time. Given that some offences have low reporting rates, it is possible that changes in recorded crime rates over time for these offences may be reflecting changes in reporting rates.

[3] Public willingness to report crime, however, is just one of the extraneous factors which can affect trends in recorded crime. Shifts in policing policy can also have a marked effect on the number of recorded drug offences, cases of offensive behaviour or of receiving stolen goods. For these offences, therefore, recorded rates probably do not accurately reflect actual rates. For this reason, the more detailed comparisons of crime rates and examination of trends in this document are restricted to offence categories which are more likely to be reported to, rather than detected by police.

[4] The interpretation of trends in official reports of crime can be considerably more difficult than the interpretation of trends in unemployment or inflation statistics. The ease with which recorded crime statistics can be misunderstood creates a temptation to offer an authoritative explanation for each major crime trend. Indeed, in many instances it is simply impossible to state with any assurance why a particular trend has appeared. This report, therefore, confines itself to identifying and describing trends in recorded crime, rather than explaining them.

[5] For each offence category or subcategory (except murder), a statistical test for trend was applied to the monthly numbers of recorded criminal incidents over the relevant period. In the case of murder, the statistical test for trend was applied to the monthly numbers of victims over the period. The trend test used was Kendall's rank-order correlation test (see, for example, Conover, W.J. 1980, *Practical Non-Parametric Statistics*, 2nd ed, John Wiley and Sons, pp 256-260). A two-tailed test was used to determine whether there had been an increasing or decreasing trend in the recorded numbers of criminal incidents over the relevant period covered in the report. Some month to month variations in the numbers of recorded incidents could be due in part to seasonal factors. The test for trend is not sensitive to seasonal variations; it is sensitive only to a generally increasing or generally decreasing trend over the time period examined.

[6] For the trend tests throughout this publication, where a statistically significant trend was found ($p < .05$), the extent of the trend is indicated by the percentage change in the total number of recorded criminal incidents between the latest two consecutive 12-month periods for 24 month tests; and the average annual percentage change between the first 12-month period and the latest 12-month period for longer tests. A trend test was not performed if there were fewer than 20 incidents in any of the years for the period in question. The result ' . ' indicates that a trend test was not performed. A non-significant test result ($p > .05$) is denoted by 'Stable' or by 'ns' in some larger LGA tables.

[7] In order to present an overview of crime trends in NSW the information in Section 1 relates to aggregate violent and property crime. The State graphs for violent and property offences are plotted as monthly rates² per 100,000 population. The State graph for violent offences shows distinct seasonality and the 12-month moving average (light grey line) indicates a downward path since 2004, which has stabilized over the past five years, whilst the property offences graph and the 6-month moving average (light grey line) both indicate a strong downward path since about 2000. Violent offences include: murder, attempted murder, manslaughter, assault - domestic violence related, assault - non-domestic violence related, assault police, robbery without a weapon, robbery with a firearm, robbery with a weapon not a firearm, sexual assault and indecent assault / act of indecency / other sexual offences. Property offences include: break and enter dwelling, break and enter non-dwelling, motor vehicle theft, steal from motor vehicle, steal from retail store, steal from dwelling, steal from person, stock theft, other theft and fraud.

[8] The ratio to NSW rate statistics are a comparison of a NSW regional rate per 100,000 population to the NSW rate per 100,000 population². A ratio of one indicates parity with the NSW rate. Ratios indicating double the NSW rate (or more) before rounding are highlighted in red, whilst ratios indicating half the NSW rate (or less) before rounding are highlighted in yellow.

1. Australian Bureau of Statistics *Crime Victimization, Australia, Cat. No. 4530.0, ABS, Sydney. See the Australian Bureau of Statistics website for the latest version available at www.abs.gov.au*

2. For the rate calculations, specialised population data were prepared and provided to BOCSAR by the Australian Bureau of Statistics.

APPENDIX 2: DEFINITIONS AND EXPLANATORY NOTES

The data in this report are extracted from the NSW Police Force's Computerised Operational Policing System (COPS). This system is used for record-keeping for all police operations, not just for criminal matters.

In this report:

- the counting units are recorded *criminal incidents* rather than recorded *offences* (except for murder and manslaughter, where the counting units are victims); and
- the data are categorised by date of *reporting* to police (or date of detection by police) rather than by date of *occurrence* of the offence (except for alleged offender data, where the data is categorised by date the alleged offender was proceeded against).

RECORDED CRIMINAL INCIDENTS

A criminal incident is defined as an activity detected by or reported to police which:

- involved the same offender(s);
- involved the same victim(s);
- occurred at the one location;
- occurred during one uninterrupted period of time;
- falls into one offence category;
- falls into one incident type (for example, 'actual', 'attempted', 'conspiracy').

One incident may involve two offenders assaulting the same victim. This would be recorded as one assault incident. Alternatively, suppose a man reports to police that he found his neighbour in the process of damaging his car and, when confronted, the neighbour assaulted him. For such an event, two criminal incidents are recorded because two distinct offence types are involved (malicious damage to property and assault) even though the same parties were involved at the same time and in the same place.

RECORDED VICTIMS

For murder and manslaughter only, the counting units used are victims. Under the definition of a criminal incident (same parties, same time, same place, same offence and same incident type) one murder or manslaughter incident could involve two or more persons being killed. Because of the seriousness of these offences and their relatively small numbers, it is considered to be more appropriate to count the number of victims, rather than the number of criminal incidents. Hence, where one murder incident involves a person killing six people, six murder victims are counted.

OFFENCE CATEGORIES

The classification of offences in this report is broadly based on the Australian and New Zealand Standard Offence Classification (ANZSOC) devised by the Australian Bureau of Statistics (*ABS 2011, third edition, Cat. No. 1234.0*).

For all types of offence classifications used in the report, Appendix 3 lists the offence categories included in the classification. The original offence incident categories are those used by the NSW Police Force and do not necessarily correspond exactly with offences as defined in legislation.

MAJOR OFFENCE CATEGORIES

Major offence categories include the most serious personal violence and property offences. The most serious of these offences is *murder* for which the incident count is the number of victims. Assault offences include the two major offence categories of *domestic violence related assault* and *non-domestic violence related assault*. All sexual offences are categorised by the two major offence types, either as *sexual assault* or *indecent assault, act of indecency and other sexual offences*.

Robbery offences are sorted into three categories by use of weapon: *robbery with a firearm*, *robbery with a weapon not a firearm* or *robbery without a weapon*. The serious theft offences in this group start with the burglary categories of *break and enter - dwelling* and *break and enter - non-dwelling* followed by *motor vehicle theft* and *steal from motor vehicle*. Other theft offences included in the 17 major offences are *steal from retail store*, *steal from dwelling*, *steal from person* and *fraud*. The final property offence listed as a major offence is *malicious damage to property*.

APPENDIX 2: DEFINITIONS AND EXPLANATORY NOTES *continued*

COUNTING PERIOD

Criminal incidents are included in the counting period in which they were reported to or detected by police.

In most cases criminal incidents are recorded on COPS on the day of reporting. However there may be some time delay before the incident gains the status of accepted and verified (which are necessary conditions for inclusion in this report). It is therefore possible for some updating of data to occur. That is, data extracted for a specified period of time may differ according to the date of extraction of the data.

In recent years some historic murders have been re-entered on the COPS system after being referred to the unsolved homicide squad. Murders that were first reported to NSW Police prior to the introduction of COPS in 1995 but recorded on COPS in recent years are excluded from the statistics. Murders which took place prior to 1995 but were first reported to Police in or after 1995 are included in the statistics.

PROCEEDINGS AGAINST ALLEGED OFFENDERS

Police may proceed against alleged offenders through a variety of legal or other processes. Alleged offenders who are not legally proceeded against are not included in this report. Most alleged offenders are referred to the NSW Criminal Courts. The more serious offences are dealt with by way of a Bail Court Attendance Notice (CAN) or a No-Bail CAN. In these instances, the alleged offender is arrested, taken to a police station, fingerprinted and the details of the person and all charges are recorded. A Bail CAN is used when a bail determination is required and a No-Bail CAN is used when a bail determination is not required.

Following changes to the Bail Act in May 2014, No-Bail CANs are used almost solely for incidents of 'Breach of bail conditions' and no bail determination is required because the original determination stands until a new determination is made by the court. Alternatively a Field CAN may be issued by police at other locations. A Future CAN is used for less serious offences.

Some alleged offenders are proceeded against but diverted from the criminal court system. For many minor offences police can issue Infringement Notices. By paying the prescribed penalty the offender avoids having to go to court. Under the *Young Offenders Act 1997*, a juvenile offender can be issued with either a warning, a caution or referred to a youth justice conference.

Youth Justice Conference and cautions data in previous reports have included juvenile offenders initially proceeded against to court by Police and then referred to a conference or given a caution under the *Young Offenders Act* by the court. From the 2015 report, they are now counted as being proceeded against to court by Court Attendance Notice as that was the method of proceeding used by the Police. Consequently data in this report is not comparable with data in previously published reports. Comparable data for previous years is available on request.

Data on warnings under the *Young offenders Act*, is available from January 2010 onwards. Due to changes in how warnings are recorded, this data series can not be compared with warning data previously published. A youth justice conference is a face-to-face meeting between offenders, victims and their support persons. The offending behaviour is discussed and an outcome plan for the offender negotiated. Note that both the police and the courts can refer a young person to a youth justice conference. However, the number of alleged offenders proceeded against by way of a youth justice conference, as shown in Table 4.1, includes only police referrals to a youth justice conference.

Since mid-2008, Police have issued compliance notices for breaches of liquor licensing regulations/legislation. Commonly these are for relatively minor breaches eg fail to display regulated signs. Liquor Offence Compliance Notices have been added to the recorded crime collection from the 2015 report. Consequently data in this report is not comparable with data in previously published reports. Comparable data for all years is available on request.

Each offender or alleged offender appears only once in the table for each event. Note that multiple criminal incidents may be associated with a single event. The processes are arranged in a hierarchy with the offender or alleged offender appearing in the most serious category where multiple incidents are involved. For example if an event involves two incidents and the alleged offender is charged for one incident but receives a caution for the second incident, the alleged offender appears only in the relevant 'proceeded against to court' category.

APPENDIX 2: DEFINITIONS AND EXPLANATORY NOTES *continued*

PROCEEDINGS AGAINST ALLEGED OFFENDERS *continued*

It should be noted that in previous annual recorded crime reports, data on alleged offenders were categorised by date of reporting to police (or date the incident was detected by police). Given there can be a delay between an event being recorded by police and police commencing legal proceedings this resulted in fewer alleged offenders being counted, particularly during the last three months of the reporting period. For this reason, since the 2017 annual report, alleged offender data is categorised by the date the alleged offender was proceeded against. Therefore in Section 4 the year refers to the year in which alleged offenders were proceeded against. It does not refer to the year in which a criminal incident or incidents were reported to police. For example, if an incident was reported to police in 2016 but the alleged offender was not apprehended and charged until 2017, the alleged offender is counted in 2017. As such, Section 4 of this report is not comparable with alleged offender data published prior to the 2017 annual report. Comparable data for all years is available on request.

CLEARED CRIMINAL INCIDENTS

A cleared criminal incident is one, which, in the view of police, has been satisfactorily cleared by the commencement of legal proceedings or otherwise.

An incident is cleared by the commencement of legal proceedings when police have laid a charge or an information against at least one person. The information may have been laid with a view to the issuing of a warrant, Future CAN or other process for the purpose of bringing an offender before the court.

A criminal incident is cleared other than by commencement of legal proceedings when, under normal circumstances, a charge or information would have been laid against at least one person, but, for a variety of reasons, police have been unable to make an arrest, despite knowing the identity of the offender and having sufficient evidence to support a charge. Examples of situations in which an offence may be cleared other than by charge include the following:

- the offender is a juvenile and is cautioned;
- the offender has died before a charge is made or information laid;
- the offender has been committed to a psychiatric institution and is unlikely to be released;
- there is an obstacle to charging, such as diplomatic immunity;
- the complainant or essential witness is dead and proceedings would be aborted;
- the offender is serving a sentence and police consider that no useful purpose would be served by prosecution.

The offence types included in these tables are those where the crime is likely to have been reported to police, rather than discovered or detected by police. Offence types where the numbers of recorded criminal incidents are influenced by police law enforcement activity (drug offences, for example) are excluded. For such offence types, the clear-up percentages are very high because clearing the offence generally occurs simultaneously with its detection (that is, an arrest is made when the crime is discovered). This report contains criminal incidents cleared within 30 and 90 days after the incident was reported to the NSW Police Force.

The clear-up status after 30 days could not be determined for any offences reported in the latest month. Hence, Table 5.1 is for the 24-month period ending one month before the quarterly reporting period. Similarly, the clear-up status after 90 days could not be determined for any offences reported in the latest three months. Hence, Table 5.2 and Figure 5.1 is for the 24-month period ending three months before the quarterly reporting period.

REGIONAL STATISTICS

Statistics are provided on the number of criminal incidents (victims for murder) recorded for each of the Statistical Areas (SAs) of NSW as defined by the Australian Bureau of Statistics (ABS).

Recorded criminal incidents which occurred in correctional, detention or remand centres, however, are not counted in the SA in which the incident occurred. Appendix 4 provides maps indicating the location of each SA. Appendix 5 lists the Local Government Areas (LGAs using 2017 boundaries) within each of the SAs. Note that LGA boundaries change from time to time. A criminal incident is counted within a particular region when the location of the offence falls within that region.

For the rate calculations, specialised population data were prepared and provided to BOCSAR by the Australian Bureau of Statistics.

APPENDIX 3: BOCSAR OFFENCES MAPPED TO POLICE INCIDENT CATEGORIES

| BOCSAR offence | NSW Police Force incident categories |
|--|--|
| Homicide | |
| Murder | Murder |
| Attempted murder | Murder – attempted Shoot with intent to murder |
| Murder accessory, conspiracy | Murder – conspiracy Murder – solicit |
| Manslaughter – not driving | Manslaughter |
| Assault | |
| | <i>Includes any of the following offences disaggregated by whether or not police have flagged the incident as domestic violence related:</i> |
| Domestic violence related | Actual bodily harm Assault common Grievous bodily harm (including malicious wounding) Shoot with intent other than to murder Spike drink/food |
| Non-domestic violence related | Actual bodily harm Assault common Grievous bodily harm (including malicious wounding) Shoot with intent other than to murder Spike drink/food |
| Assault Police | Assault Police officer |
| Sexual offences | |
| Sexual assault | Sexual assault – adult victim (16+ years old) Sexual assault – child victim, reported when adult Sexual assault – child victim, reported when child |
| Indecent assault, act of indecency and other sexual offences | Act of indecency Aggravated act of indecency Indecent assault – adult victim (16+ years old) Indecent assault – child victim, reported when child Indecent assault – child victim, reported when adult Bestiality Carnal knowledge Grooming/procuring Incest Indecent communication Peep or pry Wilful and obscene exposure Other sexual offence |
| Abduction and kidnapping | Kidnapping/Abduction <input type="checkbox"/> People trafficking |

APPENDIX 3: BOCSAR OFFENCES MAPPED TO POLICE INCIDENT CATEGORIES

| BOCSAR offence | NSW Police Force incident categories |
|--|--|
| Robbery | |
| Robbery without a weapon | <i>Includes any of the following offences in which no weapon was recorded:</i> Demand money with menaces Robbery Robbery with aggravation Robbery with wounding Other robbery |
| Robbery with a firearm | <i>Includes any of the following offences in which a firearm was recorded as a weapon:</i> Armed robbery Demand money with menaces Robbery Robbery with aggravation Robbery with wounding Other robbery |
| Robbery with a weapon not a firearm | <i>Includes any of the following offences in which a non firearm weapon was recorded:</i> Armed robbery Demand money with menaces Robbery Robbery with aggravation Robbery with wounding Other robbery |
| Blackmail and extortion | Extortion/Blackmail |
| Intimidation, stalking and harassment | Bullying/harassment or intimidation Stalking (since 2017) Child approach (since 2017) Riot and affray Telecommunications offence (<i>includes nuisance phone calls</i>) Threats against Police Violent disorder Unlawful assembly |
| Other offences against the person | Labour exploitation (<i>includes sexual servitude</i>) Malicious damage with intent to injure/endanger Negligent act cause grievous bodily harm Other offence against the person |
| Theft | |
| Break and enter – dwelling | <i>Dwelling includes premises where people reside such as house, home unit, caravan, tent as well as any attachment such as garage, shed, yard and garden.</i> Break/Enter and steal Break/Enter and commit other felony Break/Enter intent to steal Break/Enter intent to commit other felony |

APPENDIX 3: BOCSAR OFFENCES MAPPED TO POLICE INCIDENT CATEGORIES

| BOCSAR offence | NSW Police Force incident categories |
|------------------------------------|---|
| Theft continued: | |
| Break and enter – non-dwelling | <i>Non-dwelling includes commercial and government premises.</i> Break/Enter and steal Break/Enter and commit other felony Break/Enter intent to steal Break/Enter intent to commit other felony |
| Receiving or handling stolen goods | Receiving Goods in custody Possess property stolen outside NSW |
| Motor vehicle theft | Theft of motor cars, motor cycles, and other vehicles / vessels Rebirthing vehicles / vessels |
| Steal from motor vehicle | Steal from motor vehicle |
| Steal from retail store | Steal from retail store |
| Steal from dwelling | Steal from dwelling Other stealing <i>occurring in a residential dwelling</i> |
| Steal from person | Steal from person |
| Stock theft | Steal stock (Non-domestic animal) |
| Fraud | Company/corporate offence Computer crime Copyright/Intellectual property/Trademark Corrupt commission/practices Corrupt payment (receive or pay) Counterfeit currency Deception offence Embezzlement Fail to pay Forgery (since 2017) Fraudulent misappropriation Larceny clerk/servant/bailee Make/use false instrument Misappropriate cheques/funds Possess false instrument Publish false misleading statement Receiving (fraud related) Scams - obtain funds (since 2017) Scams - selling (since 2017) Unauthorised access of funds (since 2017) Deal/supply false identity documents (since 2017) Deal/supply false information (since 2017) Equipment to make false identity documents (since 2017) Make false identity documents (since 2017) Possess false identity documents (since 2017) Possess identity information (since 2017) Use false identity documents (since 2017) Other fraud |

APPENDIX 3: BOCSAR OFFENCES MAPPED TO POLICE INCIDENT CATEGORIES

| BOCSAR offence | NSW Police Force incident categories |
|--|--|
| Theft continued: Other theft | Steal from dwelling <i>occurring somewhere other than a residential or non-residential dwelling</i> (e.g. from hostels, motels, boarding houses etc) Steal domestic animal or bird Steal from marine vessel Steal vessel Other stealing <i>occurring somewhere other than a dwelling</i> (e.g. in outdoor/public places) |
| Arson | <i>Fire incident where classified as deliberate:</i> Bushfire Structure Vehicle (e.g. aircraft/motor vehicle/train/vessel) Other commodity |
| Malicious damage to property | Graffiti Malicious damage to property Public place – damage fountain/wall etc. Public place – damage shrine/monument |
| Drug offences | |
| Possession and/or use of cocaine | Possess drug <i>where drug type is cocaine</i> Use or administer drug <i>where drug type is cocaine</i> Item/object found <i>where drug type is cocaine</i> |
| Possession and/or use of narcotics | Possess drug <i>where drug type is narcotics</i> Use or administer drug <i>where drug type is narcotics</i> Item/object found <i>where drug type is narcotics</i> |
| Possession and/or use of cannabis | Possess drug / plant <i>where drug type is cannabis</i> Use or administer drug <i>where drug type is cannabis</i> Item/object found <i>where drug type is cannabis</i> |
| Possession and/or use of amphetamines | Possess drug <i>where drug type is amphetamines</i> Use or administer drug <i>where drug type is amphetamines</i> Item/object found <i>where drug type is amphetamines</i> |
| Possession and/or use of ecstasy | Possess drug <i>where drug type is ecstasy</i> Use or administer drug <i>where drug type is ecstasy</i> Item/object found <i>where drug type is ecstasy</i> |
| Possession and/or use of other drugs | Possess drug <i>where drug type is not cocaine, narcotics, cannabis, amphetamines or ecstasy</i> Use or administer drug <i>where drug type is not cocaine, narcotics, cannabis, amphetamines or ecstasy</i> Item/object found <i>where drug type is not cocaine, narcotics, cannabis, amphetamines or ecstasy</i> |
| Dealing, trafficking in cocaine | Supply drug <i>where drug type is cocaine</i> |
| Dealing, trafficking in narcotics | Supply drug <i>where drug type is narcotics</i> |

APPENDIX 3: BOCSAR OFFENCES MAPPED TO POLICE INCIDENT CATEGORIES

| BOCSAR offence | NSW Police Force incident categories |
|--|---|
| Drug offences continued: | |
| Dealing, trafficking in cannabis | Supply drug/plant <i>where drug/plant type is cannabis</i> |
| Dealing, trafficking in amphetamines | Supply drug <i>where drug type is amphetamines</i> |
| Dealing, trafficking in ecstasy | Supply drug <i>where drug type is ecstasy</i> |
| Dealing, trafficking in other drugs | Supply drug/plant <i>where drug/plant type is not cocaine, narcotics, cannabis, amphetamines or ecstasy</i> |
| Cultivating cannabis | Cultivation |
| Manufacture drug | Manufacture drug |
| Importing drugs | Import drug/plant |
| Other drug offences | Forge and/or utter prescription Possess drug utensil Other drug detection/seizure offence |
| Prohibited and regulated weapons offences | Bomb hoax or threat Discharge firearm into premises Licence offence Firearms dealer offence Firearms not ensure safekeeping Improper storage of explosives Person search - Item/object found <i>where item/object is a weapon</i> Possess explosive/dangerous article Possess prohibited weapon/article Possess shortened firearm Possess whilst unlicensed Sell prohibited weapon/article Shorten firearm Trespass with firearm Unlawful handling/access/supply of explosives Unlawfully discharge firearm Use firearm under influence Use prohibited weapon/article Other explosives offence Other firearm licencing offence Other firearm offence Other prohibited weapon/article offence |
| Disorderly conduct | |
| Trespass | Trespass Remain inclosed lands |
| Offensive conduct | Offensive behaviour |
| Offensive language | Offensive language |
| Criminal intent | Armed with intent Disguised with intent Enter land with intent Intent to repeat indictable offence Possess implements |

APPENDIX 3: BOCSAR OFFENCES MAPPED TO POLICE INCIDENT CATEGORIES

| BOCSAR offence | NSW Police Force incident categories |
|---|--|
| Betting and gaming offences | Conduct/play illegal betting Conduct/play illegal game Own/manage premises – betting Own/manage premises – gaming Other gaming offence |
| Liquor offences | Consume alcohol in alcohol-free zone Consume/possess alcohol in public by minor Licensing legislation offence: – Offence by licensee/employee/secretary – Offence by minor – Offence by customer (not minor) – Supply liquor to juvenile – Offence against registered clubs legislation |
| Pornography offences | Possess/disseminate child pornography Possess/publish indecent material |
| Prostitution offences | Soliciting/prostitution in public Prostitution – premises Prostitution – live off earnings Child prostitution Other vice offence |
| Against justice procedures | |
| Escape Custody | Escapee – Corrective Services custody Escapee – Department of Community Services custody Escapee – Police custody Escapee – Other custody |
| Breach Apprehended Violence Order | Breach Apprehended Violence Order – domestic Breach Apprehended Violence Order – personal |
| Breach bail conditions | Breach bail conditions Breach control order |
| Fail to appear | Fail to appear |
| Resist or hinder officer | Refuse direction Refuse direction continue intoxication and disorder Refuse direction intoxicated person Refuse to be searched Refuse to produce object Resist/hinder officer |
| Other offences against justice procedures | Breach of recognizance Contravene Child Protection Prohibition Order (CPPO) Other judicial offence |
| Transport regulatory offences | Transport offence (<i>includes offences on the rail network such as travelling without a valid ticket, smoking, drinking or using offensive language on a train or railway land</i>) Buffer riding |

APPENDIX 3: BOCSAR OFFENCES MAPPED TO POLICE INCIDENT CATEGORIES

| <i>BOCSAR offence</i> | <i>NSW Police Force incident categories</i> |
|-----------------------|---|
| Other offences | Animals - Dog offences Cyber Breach/Attack Family law offence Immigration/customs offence Obstruction Offence against transport service Other street offences (carry cutting weapon, offensive implement) Public mischief Terrorism offences (e.g. associating with terrorist organisations, financing terrorism etc.) Other miscellaneous offences Offences under various acts: <i>Animals - Prevention Of Cruelty Acts</i> <i>Bush Fire Act</i> <i>Child Protection Act</i> <i>Local Government Act</i> <i>Marine/Waterway Act</i> <i>Pawnbrokers Act</i> <i>Postal Services Act</i> <i>Security Industry Act</i> <i>Sydney Harbour Bridge Act</i> <i>Tattoo Parlours Act</i> |

APPENDIX 4: NSW & GREATER SYDNEY STATISTICAL AREA MAPS

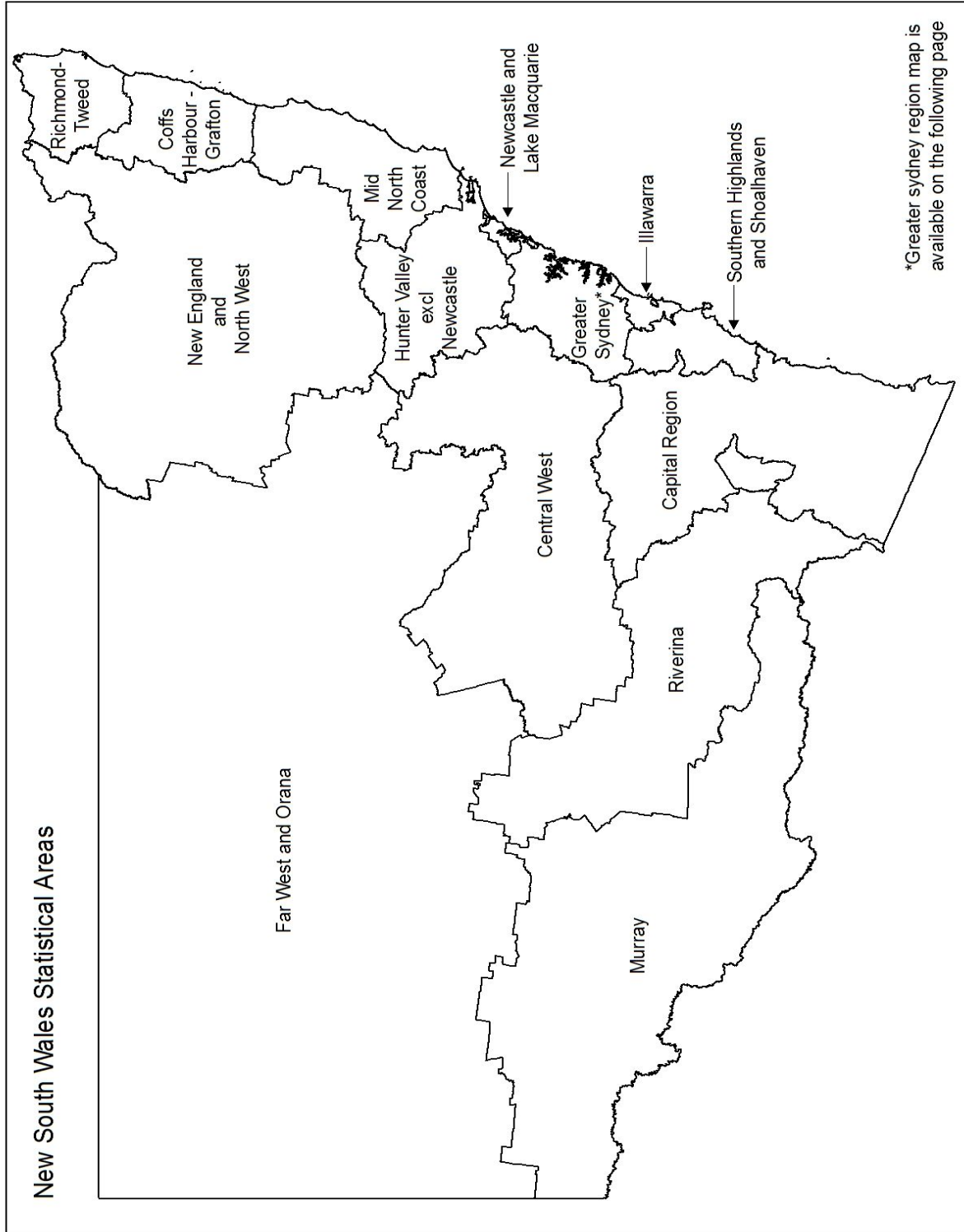

APPENDIX 4: NSW & GREATER SYDNEY STATISTICAL AREA MAPS

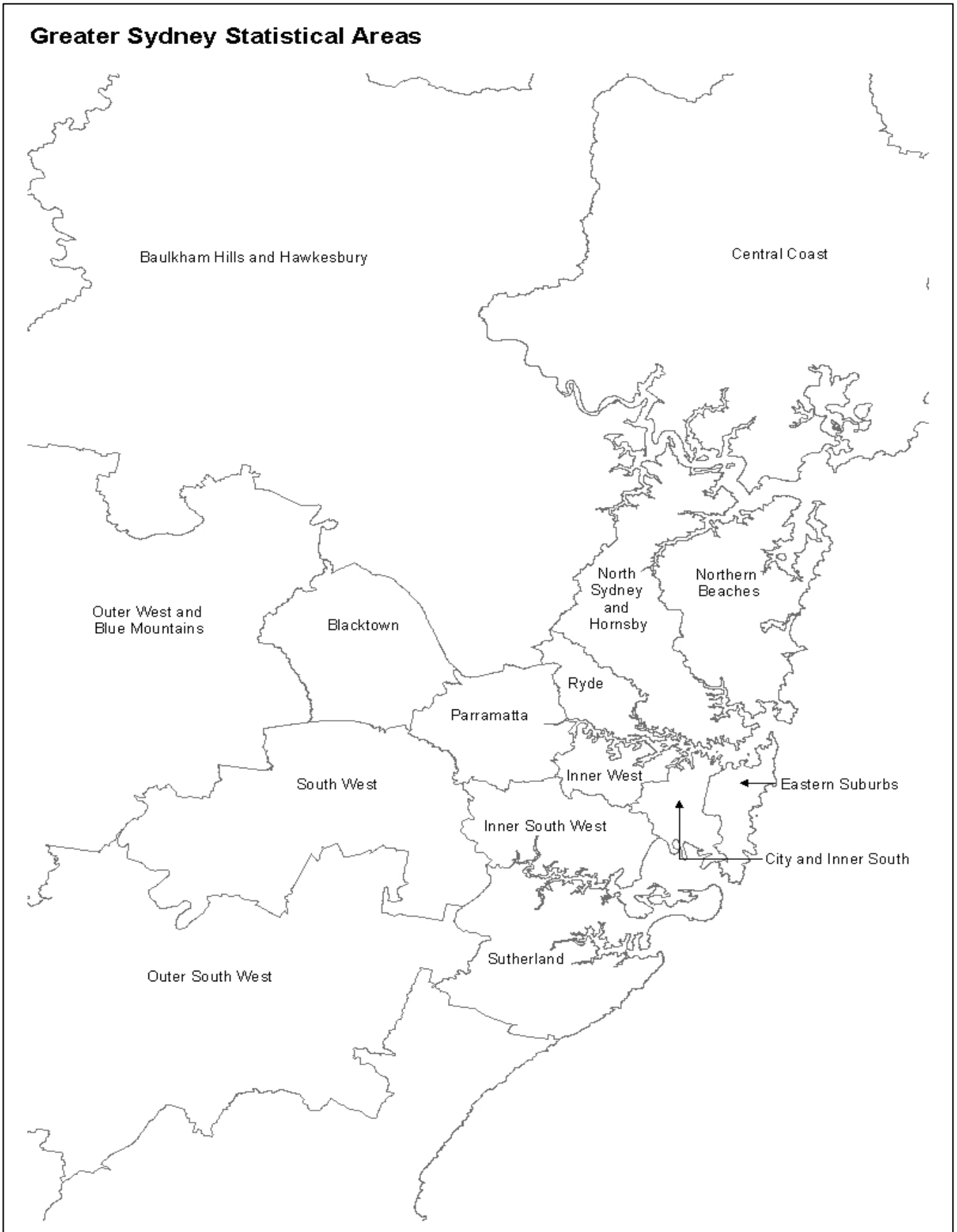

APPENDIX 5: LGAs IN GREATER SYDNEY STATISTICAL AREAS***Greater Sydney Statistical Areas***

| | | |
|--|--|--|
| <i>Baulkham Hills and Hawkesbury</i> Hawkesbury* The Hills Shire* | <i>Blacktown</i> Blacktown | <i>Central Coast</i> Central Coast |
| <i>City and Inner South</i> Sydney* | <i>Eastern Suburbs</i> Randwick* Waverley Woollahra | <i>Inner South West</i> Bayside* Canterbury-Bankstown* Georges River |
| <i>Inner West</i> Burwood Canada Bay Inner West* Strathfield* | <i>North Sydney and Hornsby</i> Hornsby* Ku-ring-gai Lane Cove Mosman North Sydney Willoughby | <i>Northern Beaches</i> Northern Beaches |
| <i>Outer South West</i> Camden* Campbelltown* Wollondilly* | <i>Outer West and Blue Mountains</i> Blue Mountains* Penrith* | <i>Parramatta</i> Cumberland* Parramatta* |
| <i>Ryde</i> Hunters Hill Ryde* | <i>South West</i> Fairfield* Liverpool* | <i>Sutherland</i> Sutherland Shire* |

* These LGAs span across two or more Statistical Areas.

These LGAs are listed under the Greater Sydney Statistical Areas which contain the largest area of each LGA.

APPENDIX 5: LGAs IN NSW REGIONAL STATISTICAL AREAS***NSW Regional Statistical Areas******Capital Region***

Bega Valley
Eurobodalla
Goulburn Mulwaree
Hilltops
Queanbeyan-Palerang Regional
Snowy Monaro Regional*
Upper Lachlan Shire
Yass Valley*

Central West

Bathurst Regional
Bland*
Blayney
Cabonne*
Cowra
Forbes
Lachlan*
Lithgow
Mid-Western Regional*
Oberon*
Orange
Parkes
Weddin

Coffs Harbour - Grafton

Bellingen*
Clarence Valley*
Coffs Harbour

Far West and Orana

Bogan
Bourke
Brewarrina
Broken Hill
Central Darling
Cobar
Coonamble
Dubbo Regional*
Gilgandra
Narromine
Unincorporated Far West
Walgett
Warren
Warrumbungle Shire*

Hunter Valley excluding Newcastle

Cessnock
Dungog
Maitland*
Muswellbrook
Port Stephens*
Singleton*
Upper Hunter Shire*

Illawarra

Kiama*
Shellharbour
Wollongong

Mid North Coast

Kempsey
Lord Howe Island
Mid-Coast*
Nambucca*
Port Macquarie-Hastings

Murray

Albury
Balranald
Berrigan
Edward River
Federation*
Greater Hume Shire*
Hay
Murray River
Wentworth

New England and North West

Armidale Regional*
Glen Innes Severn
Gunnedah
Gwydir
Inverell
Liverpool Plains*
Moree Plains
Narrabri
Tamworth Regional
Tenterfield
Uralla
Walcha

Newcastle and Lake Macquarie

Lake Macquarie*
Newcastle

Richmond - Tweed

Ballina
Byron
Kyogle
Lismore
Richmond Valley*
Tweed

Riverina

Carrathool*
Coolamon
Cootamundra-Gundagai
Griffith
Junee
Leeton
Lockhart*
Murrumbidgee*
Narrandera
Snowy Valleys*
Temora
Wagga Wagga

Southern Highlands and Shoalhaven

Shoalhaven*
Wingecarribee*

* These LGAs span across two or more Statistical Areas.

These LGAs are listed under the NSW Regional Statistical Areas which contain the largest area of each LGA.